

## Uvod

Godišnji izveštaj o atestiranim količinama semena i sadnog materijala u sezoni 2016/2017. godine. Izvod je iz baze podataka koju vodi „PSS Sombor“ d.o.o., Sombor u sklopu sertifikacije semena i sadnog materijala na teritoriji Republike Srbije.

Podaci su prikazani zbirno, posebno po dorađivačima i uvoznicima kao i po sortama.

Podaci se znatno detaljnije vode u bazi podataka u kojoj se nalazi 61 biljnih vrsta, 14.008 partije i to za količinu semena 153.046.392 kg.

Detaljna baza podataka raspoloživa je samo u elektronskoj formi, i nalazi se u Ministarstvu poljoprivrede i zaštite životne sredine Republike Srbije u Upravi za zaštitu bilja.

Ovaj izveštaj obuhvata period od 17. maja 2016. do 12. maja 2017. godine i odnosi se na atestirane količine semena i sadnog materijala, a ne na realizovane količine.

Sertifikacija semena i sadnog materijala obuhvata:

- evidenciju i formiranje baze podataka o proizvedenim, uvezenim i atestiranim količinama semena, krtola, lukovica i sadnica, za koje postoji obaveza sertifikacije
- izdavanje odgovarajućih atesta u skladu sa pozitivnim zakonskim propisima
- prikupljanje, čuvanje uzoraka za svaku proizvedenu, tj. uvezenu partiju semena radi provere genetskog identiteta
- postavljanje post kontrolnih testova za potvrđivanje sortnosti i uniformnosti i to setvom na oglednoj parceli i upoređivanjem sa standardnim uzorcima određene sorte i hibrida. U sezoni 2016/2017. godine u post kontrolnim testovima ispituje se 3039 uzoraka od 11 biljnih vrsta i nakon završetka vegetacije rezultati post kontrolnog testa biće prezentovani Ministarstvu poljoprivrede i zaštite životne sredine Republike Srbije tj. Upravi za zaštitu bilja.

U ovom izveštaju po prvi put dati su i podatci o količini uvezenog semena u Republici Srbiji, u sezoni 2016/2017. godine.

Što se tiče sadnog materijala atestirano je 42.425.013 sadnica i to na zbirnim i pojedinačnim atestima. Od ove ukupne količine u sezoni 2016/2017. atestirano je 8.635.182 sadnica kategorije standardni S-A, 6.600.300 sadnica kategorije ST, 27.187.031 sadnica kategorije SE i 2.500 sadnica kategorije OS, i to u 31 vrste sadnog materijala i 49 voćnih biljnih vrsta.

Priredili smo ovaj izveštaj u nadi da će Vam dati potpuniju sliku o proizvodnji i prometu semena i sadnog materijala u proizvodnoj 2016/2017. godini u Republici Srbiji.

# Atestirane količine semena poljoprivrednog bilja u 2016/2017. godini

## Atestirane količine semena ozime pšenice po podnosiocima zahteva u 2016/2017. godini

NAZIV PODNOSIOCA	Kategorija semena (kg)				Prepakovano i preatestirano (kg)	Uvoz (kg)	Ukupno (kg)	%
	POS	OS	C1	C2				
BSP DOO FEKETIĆ, SRBOBRAN	0	1,071,500	19,437,100	0	4,093,025	0	20,508,600	25.81
BANAT SEME DOO, ZRENJANIN	0	153,275	7,850,400	5,465,850	461,050	0	13,469,525	16.95
DELTA AGRAR DOO, NOVI BEOGRAD	1,000	309,440	5,868,040	0	1,472,650	2,000	6,178,480	7.78
AGROSEME DOO, KIKINDA	0	120,000	4,310,155	0	2,300	0	4,430,155	5.58
AGROUNIJA DOO, INĐIJA	0	317,400	1,944,175	1,644,000	0	0	3,905,575	4.91
PP "RATAR" DOO JAŠA TOMIĆ, JAŠA TOMIĆ	0	59,300	3,523,775	221,700	9,600	0	3,804,775	4.79
PIK-BEČEJ AD, BEČEJ	0	0	2,880,200	0	24,450	0	2,880,200	3.62
ZZ "AGRODUNAV", KARAVUKOVO	0	380,850	2,323,325	0	116,175	0	2,704,175	3.40
PKB KORPORACIJA, PADINSKA SKELA	0	137,900	1,997,295	429,200	12,120	0	2,564,395	3.23
POLJOPRIVREDNO DOBRO, ZAJEČAR	0	0	2,517,900	0	0	0	2,517,900	3.17
ŽITO DUNAV AGRO A.D., BEOGRAD, BATAJNICA	0	14,800	2,394,800	0	200,800	0	2,409,600	3.03
PP BORAC AD, ŠURJAN	0	39,675	1,655,850	381,000	0	0	2,076,525	2.61
AGROBAČKA AD, BAČKA TOPOLA	0	0	1,689,400	254,200	472,500	0	1,943,600	2.45
COSUN SEED DOO, SREMSKA MITROVICA	0	0	31,000	1,607,675	0	31,000	1,638,675	2.06
INSTITUT ZA RATARSTVO, NOVI SAD	213,425	856,800	337,850	0	54,425	0	1,408,075	1.77
AD BUDUCNOST, BAČKA PALANKA	0	0	1,204,100	0	305,600	0	1,204,100	1.52
HRASTOVAČA DOO, POŽAREVAC	0	0	1,030,100	0	0	0	1,030,100	1.30
DC SEMEVOJVODINA, KULA	0	0	793,250	0	0	0	793,250	1.00
PP SAVA KOVAČEVIĆ AD, VRBAS	0	0	780,150	0	37,600	0	780,150	0.98
PIK MORAVICA DOO, STARA MORAVICA	0	0	0	672,400	0	0	672,400	0.85
BETASEM D.O.O., SREMSKA MITROVICA	0	0	150,150	521,950	0	0	672,100	0.85
BC DORADNI CENTAR DOO, KULA	0	0	196,200	294,875	155,875	0	491,075	0.62
PIONIR AD, SRBOBRAN	0	300,000	0	0	0	0	300,000	0.38
CHEMICAL AGROSAVA D.O.O., NOVI BEOGRAD	0	0	264,355	0	0	264,355	264,355	0.33
SYNGENTA AGRO DOO, BEOGRAD	0	0	229,800	0	0	229,800	229,800	0.29
PD GRANIČAR DOO, KONAK	0	0	204,000	0	0	0	204,000	0.26
KWS SRBIJA D.O.O., NOVI BEOGRAD	12,400	85,800	6,000	0	0	104,200	104,200	0.13
LIMAGRAIN DOO, NOVI SAD	15,000	49,000	8,000	0	0	72,000	72,000	0.09
CAUSSADE SEMENCES SERBIA DOO, SREMSKA MITROVICA	16,975	27,000	24,000	0	0	67,975	67,975	0.09
AXEREAL SERBIA DOO, NOVI SAD	0	0	66,000	0	0	66,000	66,000	0.08
RWA SRBIJA DOO, BEOGRAD	25,000	11,200	0	0	0	36,200	36,200	0.05
CENTAR ZA STRNA ŽITA D.O.O., KRAGUJEVAC	14,500	0	0	0	0	0	14,500	0.02
STRUBE SERBIA, NOVI SAD	0	10,000	0	0	0	10,000	10,000	0.01
AGROOKI DOO, SMEDEREVSKA PALANKA	0	10,000	0	0	0	0	10,000	0.01
<b>Ukupno:</b>	<b>298,300</b>	<b>3,953,940</b>	<b>63,717,370</b>	<b>11,492,850</b>	<b>7,418,170</b>	<b>883,530</b>	<b>79,462,460</b>	<b>100.00</b>

## Atestirane količine semena ozime pšenice po sortama u 2016/2017. godini

Rb.	NAZIV SORTE	Kategorija semena (kg)				Prepakovano i preatestirano (kg)	Uvoz (kg)	Ukupno (kg)	%
		POS	OS	C1	C2				
1	SIMONIDA	20,000	665,700	8,124,000	0	3,866,025	0	8,809,700	11.09
2	NS 40S	52,825	486,475	7,887,250	0	21,850	0	8,426,550	10.60
3	POBEDA	45,100	401,050	6,992,700	0	255,150	0	7,438,850	9.36
4	APACHE	5,000	181,800	5,523,250	0	0	5,000	5,710,050	7.19
5	CCB-INGENIO	0	0	200,000	4,939,400	0	200,000	5,139,400	6.47
6	RENEŠANSNA	44,600	182,600	3,628,375	0	94,275	0	3,855,575	4.85
7	ANAPURNA	5,000	91,200	3,365,125	0	0	5,000	3,461,325	4.36
8	ZVEZDANA	19,200	239,350	2,907,800	0	181,100	0	3,166,350	3.98
9	NIKOL	0	44,000	2,795,050	0	695,200	44,000	2,839,050	3.57
10	SOLEHIO	2,400	128,175	2,582,075	0	15,350	39,600	2,712,650	3.41
11	BALATON	0	138,200	2,527,440	0	917,320	0	2,665,640	3.35
12	SOFRU	10,000	153,275	2,412,300	0	0	10,000	2,575,575	3.24
13	BASMATI	2,400	119,175	1,872,150	0	24,475	15,600	1,993,725	2.51
14	GRAINDOR	6,000	44,875	1,936,800	0	0	6,000	1,987,675	2.50
15	EUCLIDE	0	0	31,000	1,607,675	0	31,000	1,638,675	2.06
16	SOBRED	5,000	66,300	1,176,975	0	9,600	12,000	1,248,275	1.57
17	FARINELLI	1,200	53,550	1,183,800	0	40,800	1,200	1,238,550	1.56
18	SIRTAKI	1,200	43,125	1,169,175	0	23,125	1,200	1,213,500	1.53
19	ANDINO	1,000	14,400	1,141,875	0	270,000	1,000	1,157,275	1.46
20	SY MOISSON	0	0	10,000	970,000	0	10,000	980,000	1.23
21	AVENUE	4,000	0	948,900	0	0	4,000	952,900	1.20
22	ILLICO	0	0	15,000	937,450	3,450	15,000	952,450	1.20
23	NOGAL	0	0	24,000	906,775	7,200	24,000	930,775	1.17
24	FARMEUR	0	0	27,000	756,475	0	27,000	783,475	0.99
25	NS ILINA	5,475	109,075	665,600	0	118,400	0	780,150	0.98
26	MODERN	1,800	44,600	674,650	0	0	16,800	721,050	0.91
27	EVROPA 90	1,500	41,825	650,000	0	16,825	0	693,325	0.87
28	KATARINA	0	0	0	672,400	0	0	672,400	0.85
29	SZD 8866 (KOMAROM)	0	111,210	332,190	0	443,400	0	443,400	0.56
30	PKB-TALAS	0	70,000	370,775	0	2,775	0	440,775	0.55
31	SOSTHENE	7,975	120,000	251,800	0	0	7,975	379,775	0.48
32	ZEPHYR	1,800	45,200	303,400	0	0	1,800	350,400	0.44
33	FERIA	0	0	295,250	0	0	0	295,250	0.37
34	BC ANICA	0	0	0	294,875	4,675	0	294,875	0.37
35	CELLULE	0	0	15,000	260,400	0	15,000	275,400	0.35
36	BALETKA	0	10,000	206,000	0	0	0	216,000	0.27
37	AMICUS	1,000	24,120	189,860	0	24,120	1,000	214,980	0.27
38	SOLVEIG	2,000	39,675	165,225	0	0	2,000	206,900	0.26
39	HYFI	0	0	147,994	0	0	147,994	147,994	0.19
40	BC RENATA	0	0	0	147,400	147,400	0	147,400	0.19
41	ATHLON	3,000	4,200	123,200	0	0	7,200	130,400	0.16
42	YETTI	0	15,000	115,000	0	0	0	130,000	0.16
43	HYSTAR	0	0	111,386	0	0	111,386	111,386	0.14
44	PLANETA	5,300	0	106,050	0	106,050	0	111,350	0.14
45	PREMIO	0	5,000	100,000	0	0	0	105,000	0.13
46	JULIE	3,000	5,000	93,850	0	0	8,000	101,850	0.13
47	SONERGY	1,000	14,800	55,000	0	0	1,000	70,800	0.09
48	PKB RATARICA	0	40,000	23,400	0	0	0	63,400	0.08
49	SZD 8583 (GALLUS)	0	0	56,820	0	56,820	0	56,820	0.07
50	PKB VIZELJKA	0	8,300	38,925	0	0	0	47,225	0.06
51	SOTHYS CS	2,000	20,000	24,000	0	0	46,000	46,000	0.06
52	BC BERNARDA	0	0	45,000	0	0	0	45,000	0.06
53	NS FUTURA	1,500	40,000	0	0	0	0	41,500	0.05
54	MIDAS	0	35,910	0	0	35,910	0	35,910	0.05
55	PKB PAHULJICA	0	19,600	5,750	0	0	0	25,350	0.03
56	NS AVANGARDA	0	0	24,450	0	24,450	0	24,450	0.03
57	BALITUS	0	0	19,980	0	0	0	19,980	0.03
58	RAPSODIJA	0	17,350	0	0	0	0	17,350	0.02
59	KRUNA	6,200	10,000	0	0	0	0	16,200	0.02
60	FOXYL	800	10,200	4,000	0	0	15,000	15,000	0.02
61	SANTORIN	800	10,200	2,000	0	0	13,000	13,000	0.02

Rb.	NAZIV SORTE	Kategorija semena (kg)				Prepakovano i pretestirano (kg)	Uvoz (kg)	Ukupno (kg)	%
		POS	OS	C1	C2				
62	QUALITY	0	12,425	0	0	12,425	0	12,425	0.02
63	FAUSTUS	0	10,000	0	0	0	10,000	10,000	0.01
64	ALCANTARA	0	5,000	2,000	0	0	7,000	7,000	0.01
65	HYWIN	0	0	4,976	0	0	4,976	4,976	0.01
66	FALADO	0	0	4,800	0	0	4,800	4,800	0.01
67	NS AZRA	4,700	0	0	0	0	0	4,700	0.01
68	NS MILA	4,600	0	0	0	0	0	4,600	0.01
69	NS PETRIJA	4,400	0	0	0	0	0	4,400	0.01
70	NS OBALA	4,050	0	0	0	0	0	4,050	0.01
71	NS KALA	3,475	0	0	0	0	0	3,475	0.00
72	TAKOVČANKA	3,000	0	0	0	0	0	3,000	0.00
73	AIRBUS	0	0	2,000	0	0	2,000	2,000	0.00
74	ARKEOS	0	0	2,000	0	0	2,000	2,000	0.00
75	ASCOTT	0	0	2,000	0	0	2,000	2,000	0.00
76	NS VLAJNA	2,000	0	0	0	0	0	2,000	0.00
77	SOFOLK CS	0	2,000	0	0	0	2,000	2,000	0.00
78	SOLENZARA CS	2,000	0	0	0	0	2,000	2,000	0.00
79	GAUDIO	0	0	1,000	0	0	1,000	1,000	0.00
<b>Ukupno:</b>		<b>298,300</b>	<b>3,953,940</b>	<b>63,717,370</b>	<b>11,492,850</b>	<b>7,418,170</b>	<b>883,530</b>	<b>79,462,460</b>	<b>100.00</b>

Najzastupljenije sorte ozime pšenice u 2016/2017. godini u procentima

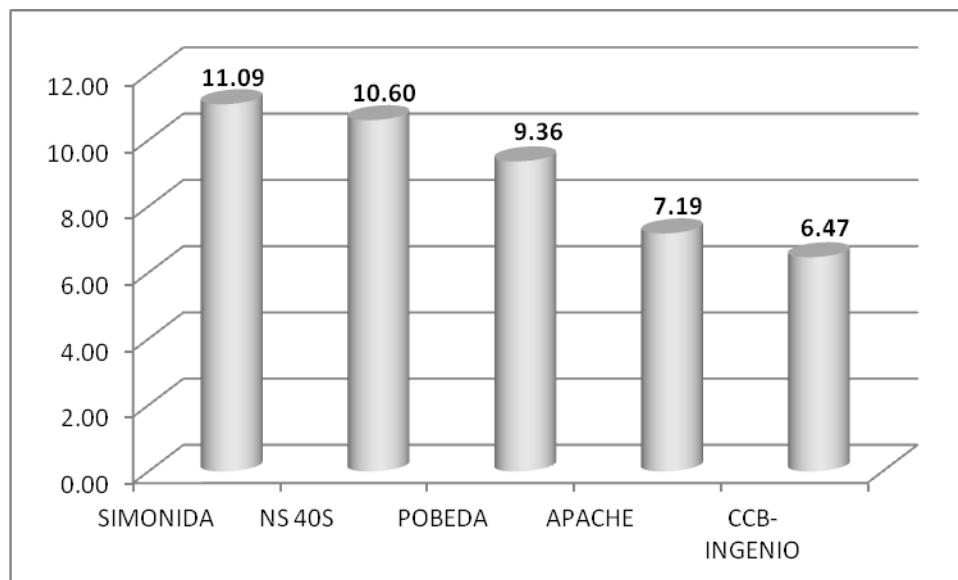

### Atestirane količine semena ozimog ječma po podnosiocima zahteva u 2016/2017. godini

NAZIV PODNOSIOCA	Kategorija semena (kg)				Prepakovano i pretestirano (kg)	Uvoz (kg)	Ukupno (kg)	%
	POS	OS	C1	C2				
BSP DOO FEKETIĆ, SRBOBRAN	0	45,200	1,808,550	0	19,545	0	1,853,750	22.39
PKB KORPORACIJA, PADINSKA SKELA	0	3,200	719,400	0	14,400	0	722,600	8.73
INSTITUT ZA RATARSTVO, NOVI SAD	30,650	668,300	0	0	2,475	0	698,950	8.44
BC DORADNI CENTAR DOO, KULA	0	0	316,550	321,000	22,325	0	637,550	7.70
COSUN SEED DOO, SREMSKA MITROVICA	0	40,000	574,675	0	0	0	614,675	7.42
ZZ "AGRODUNAV", KARAVUKOVO	0	100,000	500,000	0	0	0	600,000	7.25
PIK-BEČEJ AD, BEČEJ	0	20,000	532,000	0	0	0	552,000	6.67

NAZIV PODNOSIOCA	Kategorija semena (kg)				Prepakovano i pretestirano (kg)	Uvoz (kg)	Ukupno (kg)	%
	POS	OS	C1	C2				
AD BUDUCNOST, BAČKA PALANKA	0	0	500,000	0	0	0	500,000	6.04
PP "RATAR" DOO JAŠA TOMIĆ, JAŠA TOMIĆ	0	0	380,070	0	15,845	0	380,070	4.59
DELTA AGRAR DOO, NOVI BEOGRAD	900	50,600	117,610	200,010	135,410	8,100	369,120	4.46
AGROSEME DOO, KIKINDA	0	0	224,035	0	2,085	0	224,035	2.71
BETASEM D.O.O., SREMSKA MITROVICA	0	0	0	222,975	0	0	222,975	2.69
HRASTOVAČA DOO, POŽAREVAC	0	0	202,500	0	2,500	0	202,500	2.45
PIK MORAVICA DOO, STARA MORAVICA	0	0	0	188,800	0	0	188,800	2.28
DC SEMEVOJVODINA, KULA	0	0	165,175	0	225	0	165,175	2.00
ZEMLIJORADNIČKA ZADRUGA, ŠID	0	0	152,950	0	2,950	0	152,950	1.85
INSTITUT ZA KUKURUZ, BEOGRAD - ZEMUN	0	0	53,500	0	0	0	53,500	0.65
ADVANCE SEED DOO, SUBOTICA	0	0	41,490	0	0	0	41,490	0.50
LIMAGRAIN DOO, NOVI SAD	0	26,000	2,000	0	0	28,000	28,000	0.34
AGROOKI DOO, SMEDEREVSKA PALANKA	0	27,000	0	0	0	0	27,000	0.33
AXEREAL SERBIA DOO, NOVI SAD	0	0	15,000	0	0	15,000	15,000	0.18
CENTAR ZA STRNA ŽITA D.O.O., KRAGUJEVAC	13,000	0	0	0	0	0	13,000	0.16
RWA SRBIJA DOO, BEOGRAD	3,000	7,000	0	0	0	10,000	10,000	0.12
SLADARA MALTINEX DOO, BAČKA PALANKA	5,500	0	0	0	0	5,500	5,500	0.07
<b>Ukupno:</b>	<b>53,050</b>	<b>987,300</b>	<b>6,305,505</b>	<b>932,785</b>	<b>217,760</b>	<b>66,600</b>	<b>8,278,640</b>	<b>100.00</b>

### Atestirane količine semena ozimog ječma po sortama u 2016/2017. godini

Rb.	NAZIV SORTE	Kategorija semena (kg)				Prepakovano i pretestirano (kg)	Uvoz (kg)	Ukupno (kg)	%
		POS	OS	C1	C2				
1	NECTARIA	2,000	57,520	1,902,400	0	0	2,000	1,961,920	23.70
2	NONIUS	8,350	402,250	1,030,180	0	5,180	0	1,440,780	17.40
3	NOVOSADSKI 565	10,750	266,050	408,915	0	17,920	0	685,715	8.28
4	PASO	0	17,000	622,350	0	15,400	17,000	639,350	7.72
5	BC BOSUT	0	0	299,975	315,000	0	0	614,975	7.43
6	SALAMANDRE	3,500	57,680	519,360	0	0	3,500	580,540	7.01
7	GRAND	4,000	53,500	428,225	0	0	0	485,725	5.87
8	BINGO	0	0	406,750	0	4,625	0	406,750	4.91
9	SY TEPEE	0	50,000	205,600	0	0	0	255,600	3.09
10	ETINCEL	0	0	15,000	222,975	0	15,000	237,975	2.87
11	AMOROSA	0	43,400	173,500	0	149,810	0	216,900	2.62
12	CARMINA	900	7,200	0	200,010	0	8,100	208,110	2.51
13	BRAVO	0	0	0	188,800	0	0	188,800	2.28
14	VANESSA	0	0	146,450	0	0	0	146,450	1.77
15	SANDRA	3,000	7,000	72,225	0	0	10,000	82,225	0.99
16	NEKTAR	0	0	53,500	0	0	0	53,500	0.65
17	BC VEDRAN	0	0	19,075	6,000	24,825	0	25,075	0.30
18	KG ZLATNIK	4,000	13,500	0	0	0	0	17,500	0.21
19	RUDNIK	11,550	0	0	0	0	0	11,550	0.14
20	ZANZIBAR	0	9,000	2,000	0	0	11,000	11,000	0.13
21	REKORD	5,000	0	0	0	0	0	5,000	0.06
22	PKB PIVAN	0	3,200	0	0	0	0	3,200	0.04
<b>Ukupno:</b>		<b>53,050</b>	<b>987,300</b>	<b>6,305,505</b>	<b>932,785</b>	<b>217,760</b>	<b>66,600</b>	<b>8,278,640</b>	<b>100.00</b>

Najzastupljenije sorte semena ozimog ječma u 2016/2017. godini u procentima

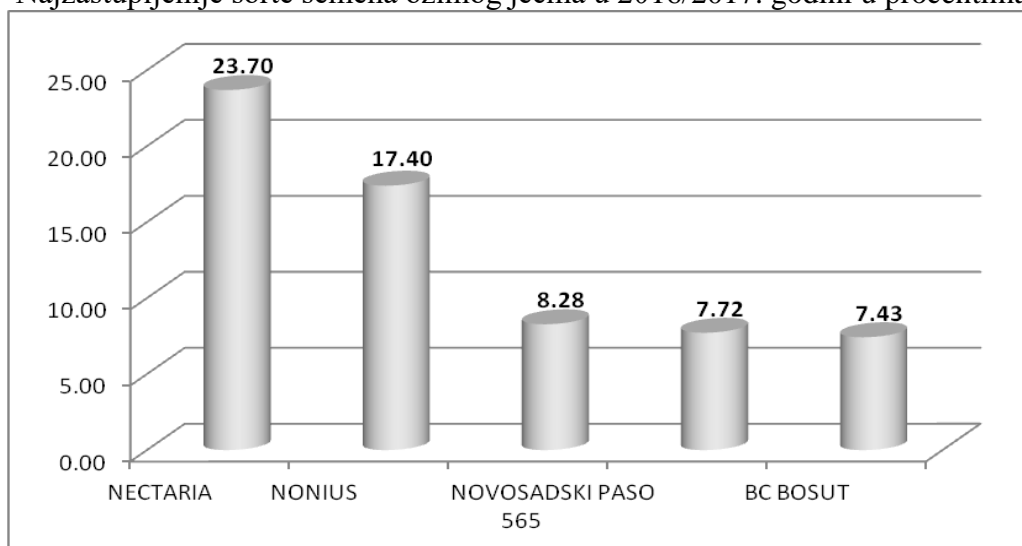

**Atestirane količine semena jarog ječma po podnosiocima zahteva u 2016/2017. godini**

NAZIV PODNOSIOCA	Kategorija semena (kg)				Prepakovano i preatestirano (kg)	Uvoz (kg)	Ukupno (kg)	%
	POS	OS	C1	C2				
AGROBAČKA AD, BAČKA TOPOLA	0	0	0	674,000	0	0	674,000	41.26
AGROSEME DOO, KIKINDA	0	0	23,800	362,750	26,550	0	386,550	23.66
COSUN SEED DOO, SREMSKA MITROVICA	0	0	80,000	99,775	0	0	179,775	11.00
BSP DOO FEKETIĆ, SRBOBRAN	0	4,960	42,360	120,000	42,360	0	167,320	10.24
AGROSOL DOO, KRUŠEVAC	0	40,000	40,000	0	0	0	80,000	4.90
INSTITUT ZA RATARSTVO, NOVI SAD	6,700	59,200	0	0	0	0	65,900	4.03
HRASTOVAČA DOO, POŽAREVAC	0	0	63,360	0	3,360	0	63,360	3.88
AXEREAL SERBIA DOO, NOVI SAD	0	2,400	7,800	0	0	10,200	10,200	0.62
CENTAR ZA STRNA ŽITA D.O.O., KRAGUJEVAC	6,500	0	0	0	0	0	6,500	0.40
<b>Ukupno:</b>	<b>13,200</b>	<b>106,560</b>	<b>257,320</b>	<b>1,256,525</b>	<b>72,270</b>	<b>10,200</b>	<b>1,633,605</b>	<b>100.00</b>

**Atestirane količine semena jarog ječma po sortama u 2016/2017. godini**

Rb.	NAZIV SORTE	Kategorija semena (kg)				Prepakovano i preatestirano (kg)	Uvoz (kg)	Ukupno (kg)	%
		POS	OS	C1	C2				
1	PRESTIGE	0	2,400	7,800	674,000	0	10,200	684,200	41.88
2	KANGOO	0	0	23,800	362,750	26,550	0	386,550	23.66
3	SCARLETT	0	0	80,000	99,775	0	0	179,775	11.00
4	XANADU	0	4,960	42,360	120,000	42,360	0	167,320	10.24
5	NS MARKO	4,900	59,200	60,000	0	0	0	124,100	7.60
6	JADRAN	6,500	40,000	40,000	0	0	0	86,500	5.30
7	CONCERTO	0	0	3,360	0	3,360	0	3,360	0.21
8	GOLIJAT	1,800	0	0	0	0	0	1,800	0.11
	<b>Ukupno:</b>	<b>13,200</b>	<b>106,560</b>	<b>257,320</b>	<b>1,256,525</b>	<b>72,270</b>	<b>10,200</b>	<b>1,633,605</b>	<b>100.00</b>

Najzastupljenije sorte semena jarog ječma u 2016/2017. godini u procentima

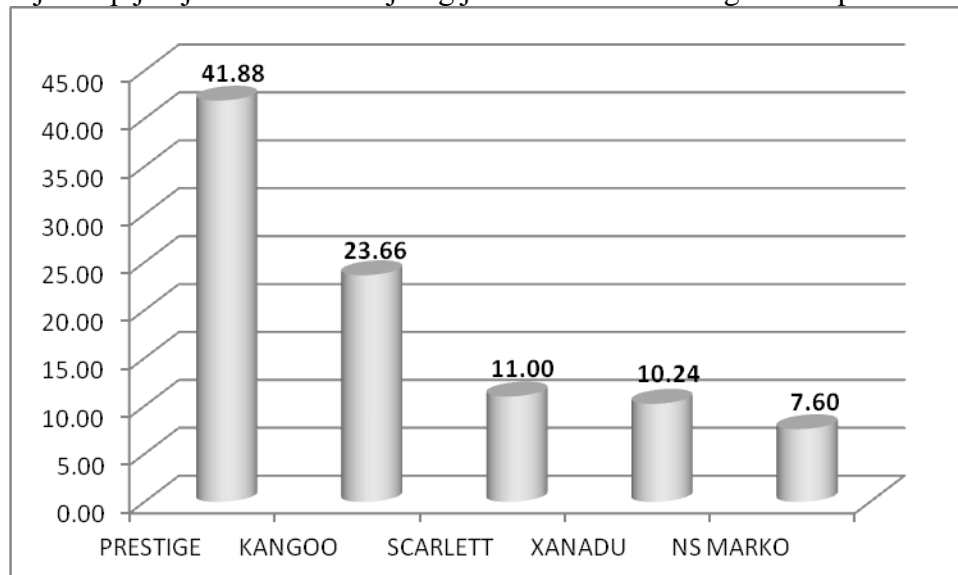

**Atestirane količine semena ozimog tritikalea po podnosiocima zahteva u 2016/2017. godini**

NAZIV PODNOSIOCA	Kategorija semena (kg)				Prepakovano i preatestirano (kg)	Uvoz (kg)	Ukupno (kg)	%
	POS	OS	C1	C2				
COSUN SEED DOO, SREMSKA MITROVICA	0	0	774,650	0	0	0	774,650	27.52
BC DORADNI CENTAR DOO, KULA	0	0	0	770,000	0	0	770,000	27.35
INSTITUT ZA RATARSTVO, NOVI SAD	20,150	304,225	0	0	0	0	324,375	11.52
POLJOPRIVREDNO DOBRO, ZAJEČAR	7,000	28,000	259,000	0	0	0	294,000	10.44
SEMENARNA D.O.O, NIŠ	0	28,000	199,800	0	0	0	227,800	8.09
HRASTOVAČA DOO, POŽAREVAC	0	30,000	140,850	0	170,850	0	170,850	6.07
PKB KORPORACIJA, PADINSKA SKELA	0	30,100	87,000	0	0	0	117,100	4.16
AGROBAČKA AD, BAČKA TOPOLA	0	5,700	100,000	0	5,700	0	105,700	3.75
AGRARIJA DOO, KRAGUJEVAC	0	0	19,980	0	0	0	19,980	0.71
CENTAR ZA STRNA ŽITA D.O.O., KRAGUJEVAC	8,700	0	0	0	0	0	8,700	0.31
AGROSEME DOO, KIKINDA	0	0	1,775	0	1,775	0	1,775	0.06
<b>Ukupno:</b>	<b>35,850</b>	<b>426,025</b>	<b>1,583,055</b>	<b>770,000</b>	<b>178,325</b>	<b>0</b>	<b>2,814,930</b>	<b>100.00</b>

**Atestirane količine semena ozimog tritikalea po sortama 2016/2017. godini**

Rb.	NAZIV SORTE	Kategorija semena (kg)				Prepakovano i preatestirano (kg)	Uvoz (kg)	Ukupno (kg)	%
		POS	OS	C1	C2				
1	AMARILLO 105	0	0	774,650	0	0	0	774,650	27.52
2	BC GORAN	0	0	850	770,000	850	0	770,850	27.38
3	ODISEJ	17,250	280,000	1,775	0	1,775	0	299,025	10.62
4	RTANJ	7,000	28,000	259,000	0	0	0	294,000	10.44
5	KG-20	1,500	28,000	219,780	0	0	0	249,280	8.86
6	TRIJUMF	1,500	30,000	140,000	0	170,000	0	171,500	6.09
7	KG BINGO	5,700	5,700	100,000	0	5,700	0	111,400	3.96
8	PKB VOŽD	0	19,500	87,000	0	0	0	106,500	3.78
9	NS PAUN	2,900	24,225	0	0	0	0	27,125	0.96
10	PKB KARDINAL	0	10,600	0	0	0	0	10,600	0.38
	<b>Ukupno:</b>	<b>35,850</b>	<b>426,025</b>	<b>1,583,055</b>	<b>770,000</b>	<b>178,325</b>	<b>0</b>	<b>2,814,930</b>	<b>100.00</b>

Najzastupljenije sorte semena ozimog tritikalea u 2016/2017. godini u procentima

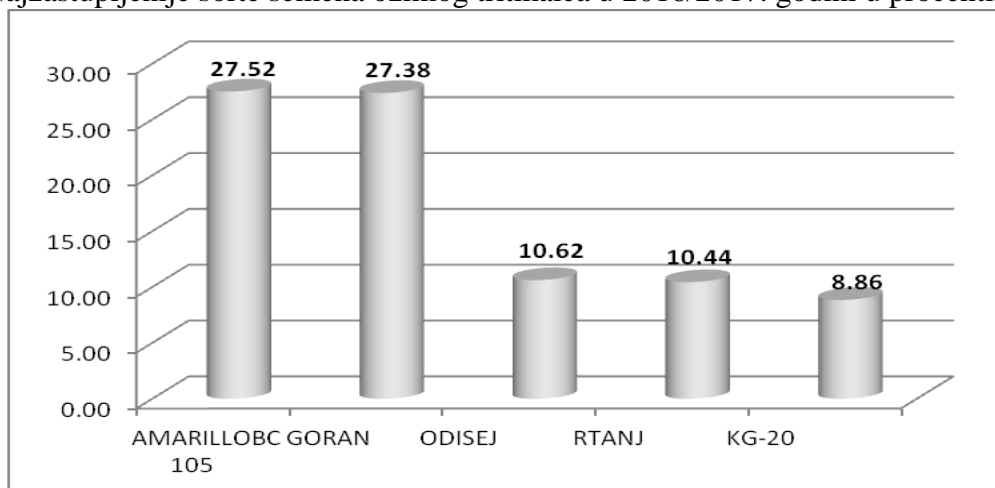

**Atestirane količine semena jarog ovsa po podnosiocima zahteva u 2016/2017. godini**

NAZIV PODNOSIOCA	Kategorija semena (kg)				Prepakovano i preatestirano (kg)	Uvoz (kg)	Ukupno (kg)	%
	POS	OS	C1	C2				
SEMENARNACOOP DOO, PETROVARADIN	0	152,880	150,745	0	1,505	0	303,625	34.61
COSUN SEED DOO, SREMSKA MITROVICA	0	0	158,400	0	0	0	158,400	18.06
AGROBAČKA AD, BAČKA TOPOLA	0	0	137,725	0	137,725	0	137,725	15.70
AGROOKI DOO, SMEDEREVSKA PALANKA	0	96,000	0	0	0	0	96,000	10.94
INSTITUT ZA RATARSTVO, NOVI SAD	4,505	43,830	0	0	0	0	48,335	5.51
BIOPRODUKT D.O.O., ČAČAK	0	0	0	39,980	0	0	39,980	4.56
AGROSOL DOO, KRUŠEVAC	0	0	39,970	0	0	0	39,970	4.56
HRASTOVAČA DOO, POŽAREVAC	0	0	39,960	0	0	0	39,960	4.56
CENTAR ZA STRNA ŽITA D.O.O., KRAGUJEVAC	13,230	0	0	0	0	0	13,230	1.51
<b>Ukupno:</b>	<b>17,735</b>	<b>292,710</b>	<b>526,800</b>	<b>39,980</b>	<b>139,230</b>	<b>0</b>	<b>877,225</b>	<b>100.00</b>

**Atestirane količine semena jarog ovsa po sortama u 2016/2017. godini**

Rb.	NAZIV SORTE	Kategorija semena (kg)				Prepakovano i preatestirano (kg)	Uvoz (kg)	Ukupno (kg)	%
		POS	OS	C1	C2				
1	LOVČEN	4,980	96,000	137,725	0	137,725	0	238,705	27.21
2	SLAVUJ	8,250	7,980	190,715	0	1,505	0	206,945	23.59
3	VRANAC	0	0	158,400	39,980	0	0	198,380	22.61
4	PEGAZ	0	144,900	0	0	0	0	144,900	16.52
5	DUNAV	4,005	39,990	39,960	0	0	0	83,955	9.57
6	NS SEDEF	500	3,840	0	0	0	0	4,340	0.49
	<b>Ukupno:</b>	<b>17,735</b>	<b>292,710</b>	<b>526,800</b>	<b>39,980</b>	<b>139,230</b>	<b>0</b>	<b>877,225</b>	<b>100.00</b>

Najzastupljenije sorte jarog ovsu u 2016/2017. godini u procentima

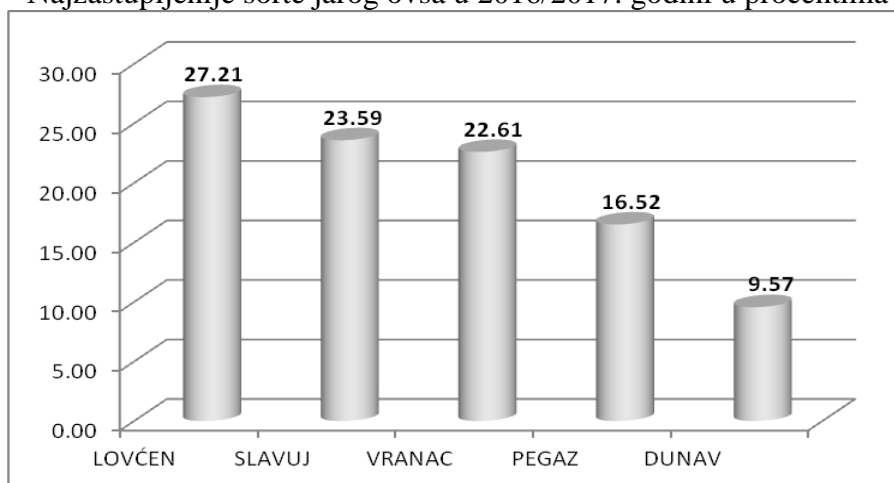

**Atestirane količine semena hibrida kukuruza po podnosiocima zahteva u 2016/2017. godini**

NAZIV PODNOSIOCA	Kategorija semena (kg)				Prepakovano i pretestirano (kg)	Uvoz (kg)	Ukupno (kg)	%
	POS	OS	C1	C2				
DELTA AGRAR DOO, NOVI BEOGRAD	0	0	8,075,305	0	2,754,865	4,248,984	8,075,305	31.10
INSTITUT ZA RATARSTVO, NOVI SAD	0	0	2,651,206	0	1,472,092	44,275	2,651,206	10.21
INSTITUT ZA KUKURUZ, BEOGRAD - ZEMUN	0	0	2,650,736	0	918,601	0	2,650,736	10.21
AGROSEME DOO, KIKINDA	0	0	2,124,796	0	1,369,062	568,005	2,124,796	8.18
BSP DOO FEKETIĆ, SRBOBRAN	0	0	2,081,447	0	335,154	46,737	2,081,447	8.02
KWS SRBIJA D.O.O., NOVI BEOGRAD	0	0	1,709,653	0	1,081,887	136,651	1,709,653	6.59
SAVACOOP DOO, NOVI SAD	0	0	1,560,560	0	13,582	1,560,560	1,560,560	6.01
CHEMICAL AGROSAVA D.O.O., NOVI BEOGRAD	0	0	1,224,909	0	145,591	9,464	1,224,909	4.72
NSAGRO-ING DOO, NOVI SAD	0	0	584,754	0	54,841	584,754	584,754	2.25
SYNGENTA AGRO DOO, BEOGRAD	0	0	582,762	0	0	582,762	582,762	2.24
BC DORADNI CENTAR DOO, KULA	0	0	521,149	0	281,966	2,887	521,149	2.01
HRASTOVAČA DOO, POŽAREVAC	0	0	360,774	0	0	0	360,774	1.39
AXEREAL SERBIA DOO, NOVI SAD	0	0	241,454	0	0	241,454	241,454	0.93
LIMAGRAIN DOO, NOVI SAD	0	0	183,094	0	73,929	156,871	183,094	0.71
PP "RATAR" DOO JAŠA TOMIĆ, JAŠA TOMIĆ	0	0	177,620	0	177,620	177,620	177,620	0.68
ADVANCE SEED DOO, SUBOTICA	0	0	166,407	0	0	0	166,407	0.64
PKB KORPORACIJA, PADINSKA SKELA	0	0	150,411	0	8,104	22,000	150,411	0.58
AGROBAČKA AD, BAČKA TOPOLA	0	0	146,756	0	0	0	146,756	0.57
RWA SRBIJA DOO, BEOGRAD	0	0	145,615	0	0	145,615	145,615	0.56
CAUSSADE SEMENCES SERBIA DOO, SREMSKA MITROVICA	0	0	143,125	0	945	143,125	143,125	0.55
AGRIMATCO DOO, NOVI SAD	0	0	87,135	0	19,138	87,135	87,135	0.34
BETASEM D.O.O., SREMSKA MITROVICA	0	0	85,061	0	85,061	85,061	85,061	0.33
PP SAVA KOVAČEVIĆ AD, VRBAS	0	0	61,907	0	22,550	61,907	61,907	0.24
COSUN SEED DOO, SREMSKA MITROVICA	0	0	61,028	0	0	0	61,028	0.24
MK COMMERCE, NOVI SAD	0	0	49,101	0	49,101	49,101	49,101	0.19
CASTRIX DOO, KARAVUKOVO	0	0	37,461	0	37,461	0	37,461	0.14
PIK MORAVICA DOO, STARA MORAVICA	0	0	36,373	0	16,783	36,373	36,373	0.14
KONUS GLORIJA DOO, ZEMUN	0	0	21,332	0	0	21,332	21,332	0.08
HIBRID DOO, BEOGRAD	0	0	19,850	0	0	19,850	19,850	0.08
VICTORIA LOGISTIC DOO, NOVI SAD	0	0	9,877	0	9,877	9,877	9,877	0.04
BANAT SEME DOO, ZRENJANIN	0	0	7,350	0	7,350	7,350	7,350	0.03
AGROGLOBE DOO, NOVI SAD	0	0	3,538	0	3,538	3,538	3,538	0.01
<b>Ukupno:</b>	<b>0</b>	<b>0</b>	<b>25,962,546</b>	<b>0</b>	<b>8,939,098</b>	<b>9,053,288</b>	<b>25,962,546</b>	<b>100.00</b>

## Atestirane količine semena kukuruza po hibridima u 2016/2017. godini

Rb.	NAZIV SORTE - HIBRIDA	Kategorija semena (kg)				Prepakovano i preatestirano (kg)	Uvoz (kg)	Ukupno (kg)	%
		POS	OS	C1	C2				
1	NS 640	0	0	1,172,252	0	420,688	0	1,172,252	4.52
2	ZP 606	0	0	981,475	0	69,565	0	981,475	3.78
3	ZP 666	0	0	908,211	0	183,279	0	908,211	3.50
4	ZP 434	0	0	719,923	0	359,312	0	719,923	2.77
5	P 0725	0	0	682,522	0	85,126	0	682,522	2.63
6	P 9911	0	0	668,016	0	3,567	239	668,016	2.57
7	ZP 555	0	0	662,494	0	18,819	0	662,494	2.55
8	P 0412	0	0	630,076	0	59,019	630,076	630,076	2.43
9	P 0216	0	0	626,291	0	66,760	626,291	626,291	2.41
10	ZP 427	0	0	584,623	0	102,577	0	584,623	2.25
11	DKC 5031	0	0	490,475	0	2,549	490,475	490,475	1.89
12	P 0704	0	0	470,510	0	262,368	144,100	470,510	1.81
13	PR 37 N 01	0	0	454,023	0	258,042	0	454,023	1.75
14	P 0023	0	0	443,814	0	26,123	443,814	443,814	1.71
15	NK PAKO	0	0	423,459	0	280,812	254,845	423,459	1.63
16	P 1114	0	0	419,878	0	216,239	419,878	419,878	1.62
17	ZPSC 684	0	0	376,742	0	82,553	0	376,742	1.45
18	DKC 5276	0	0	341,330	0	12,201	341,330	341,330	1.31
19	ZPSC 677	0	0	333,656	0	28,440	0	333,656	1.29
20	P 0423	0	0	317,225	0	1,753	317,225	317,225	1.22
21	AS 72	0	0	316,025	0	0	0	316,025	1.22
22	DKC 5222	0	0	296,489	0	72,405	296,489	296,489	1.14
23	P 0865	0	0	289,850	0	195,112	195,112	289,850	1.12
24	PR 36 V 74	0	0	282,990	0	58,642	0	282,990	1.09
25	P 9537	0	0	273,112	0	96,751	273,112	273,112	1.05
26	P 9241	0	0	265,616	0	60,939	60,939	265,616	1.02
27	P 9721	0	0	259,027	0	216,312	0	259,027	1.00
28	KWS 3381	0	0	255,359	0	255,359	0	255,359	0.98
29	KERBANIS	0	0	248,885	0	59,097	2,176	248,885	0.96
30	P 0837	0	0	242,795	0	149,166	228,470	242,795	0.94
31	NS 6030	0	0	239,085	0	237,535	0	239,085	0.92
32	DKC 4717	0	0	237,360	0	5,970	237,360	237,360	0.91
33	NSSC 444	0	0	235,949	0	89,368	44,777	235,949	0.91
34	P 1535	0	0	223,443	0	47,626	47,626	223,443	0.86
35	DKC 5007	0	0	222,920	0	9,176	222,920	222,920	0.86
36	NK HELICO	0	0	220,425	0	201,192	118,796	220,425	0.85
37	KONFITES	0	0	216,835	0	97,521	71,420	216,835	0.84
38	ZPSC 704	0	0	215,747	0	26,948	0	215,747	0.83
39	NS 6010	0	0	212,047	0	212,047	0	212,047	0.82
40	DKC 5830	0	0	206,996	0	14,422	206,996	206,996	0.80
41	ZPSC 560	0	0	192,619	0	30,682	0	192,619	0.74
42	BC 398 (PAJDAŠ)	0	0	191,110	0	88,018	0	191,110	0.74
43	ZPSC 600	0	0	184,869	0	91,451	0	184,869	0.71
44	P 9903	0	0	181,924	0	0	181,924	181,924	0.70
45	PR 33 T 56	0	0	181,513	0	181,513	0	181,513	0.70
46	SY ZOAN	0	0	179,739	0	54,301	179,739	179,739	0.69
47	P 1241	0	0	173,950	0	0	173,950	173,950	0.67
48	KERMESS	0	0	160,859	0	160,859	0	160,859	0.62
49	ULYXXE	0	0	144,162	0	20,323	144,162	144,162	0.56
50	PR 35 F 38	0	0	137,354	0	124,562	87,135	137,354	0.53
51	P 9494	0	0	133,297	0	133,297	133,297	133,297	0.51
52	ZPSC 341	0	0	130,191	0	91,178	0	130,191	0.50
53	AS 160 Silaž	0	0	129,788	0	0	0	129,788	0.50
54	NS 6102	0	0	127,489	0	106,508	0	127,489	0.49
55	NS 640 Ultra	0	0	127,083	0	11,583	0	127,083	0.49
56	P 9175	0	0	125,136	0	55,732	10,302	125,136	0.48
57	AS 54	0	0	124,157	0	8,033	0	124,157	0.48
58	DKC 4943	0	0	123,366	0	0	123,366	123,366	0.48
59	MAS 56A	0	0	116,449	0	0	116,449	116,449	0.45
60	SY SINCERO	0	0	114,127	0	79,209	106,181	114,127	0.44
61	LIMANOVA	0	0	112,238	0	54,743	112,238	112,238	0.43

Rb.	NAZIV SORTE - HIBRIDA	Kategorija semena (kg)				Prepakovano i preatestirano (kg)	Uvoz (kg)	Ukupno (kg)	%
		POS	OS	C1	C2				
62	PR 34 N 43	0	0	112,057	0	112,057	5,576	112,057	0.43
63	DUNA	0	0	111,230	0	41,476	0	111,230	0.43
64	MIKADO	0	0	105,915	0	48,419	0	105,915	0.41
65	P 9486	0	0	104,868	0	104,868	104,868	104,868	0.40
66	P 1063	0	0	102,987	0	0	102,987	102,987	0.40
67	DKC 4590	0	0	102,178	0	34,297	102,178	102,178	0.39
68	AGRISTER	0	0	102,106	0	15,186	4,347	102,106	0.39
69	SY JULLEN	0	0	101,640	0	38,208	101,640	101,640	0.39
70	KOLUMBARIS	0	0	100,472	0	27,434	0	100,472	0.39
71	NSSC 609 b	0	0	99,858	0	59,102	0	99,858	0.38
72	NK LUCIUS	0	0	93,515	0	47,323	82,031	93,515	0.36
73	AS 507	0	0	91,156	0	3,004	0	91,156	0.35
74	KONSENS	0	0	89,469	0	25,092	0	89,469	0.34
75	DKC 5632	0	0	86,543	0	2,555	86,543	86,543	0.33
76	DKC 4795	0	0	86,330	0	54,092	86,330	86,330	0.33
77	NS 3022	0	0	84,947	0	18,827	0	84,947	0.33
78	AS 62	0	0	84,026	0	3,469	0	84,026	0.32
79	BALASCO	0	0	83,141	0	83,141	396	83,141	0.32
80	ZPSC 388	0	0	82,967	0	68,442	0	82,967	0.32
81	BC 582	0	0	77,048	0	63,479	0	77,048	0.30
82	PR 33 H 82	0	0	73,798	0	40,055	0	73,798	0.28
83	MAS 59 P	0	0	72,321	0	0	72,321	72,321	0.28
84	SY SENKO	0	0	72,263	0	44,048	72,263	72,263	0.28
85	KRABAS	0	0	69,079	0	55,355	11,572	69,079	0.27
86	DIAN	0	0	68,676	0	40,601	0	68,676	0.26
87	BLAST	0	0	61,774	0	61,774	0	61,774	0.24
88	KREBS	0	0	60,073	0	60,073	0	60,073	0.23
89	NS 5051	0	0	57,883	0	41,819	0	57,883	0.22
90	KORIMBOS	0	0	57,728	0	57,728	0	57,728	0.22
91	PR 37 F 73	0	0	56,791	0	56,791	0	56,791	0.22
92	NS 444 Ultra	0	0	53,218	0	24,533	0	53,218	0.21
93	RABINA	0	0	53,126	0	14,197	0	53,126	0.20
94	BEČAR	0	0	52,428	0	12,432	0	52,428	0.20
95	ZEROS	0	0	52,350	0	17,198	0	52,350	0.20
96	ZP 548	0	0	52,068	0	48,944	0	52,068	0.20
97	LG30389	0	0	51,640	0	27,385	12,624	51,640	0.20
98	NS 6140	0	0	50,122	0	37,109	0	50,122	0.19
99	P 9915	0	0	49,029	0	49,029	49,029	49,029	0.19
100	ZPSC 366	0	0	48,908	0	24,883	0	48,908	0.19
101	NS 4030	0	0	48,523	0	28,740	0	48,523	0.19
102	NS 4023	0	0	47,264	0	34,859	0	47,264	0.18
103	GASTI CS	0	0	46,492	0	98	46,492	46,492	0.18
104	HELEN	0	0	46,360	0	324	46,360	46,360	0.18
105	NS 5010	0	0	45,184	0	22,013	0	45,184	0.17
106	RADAN	0	0	44,085	0	44,085	0	44,085	0.17
107	DKC 5401	0	0	43,984	0	16,709	43,984	43,984	0.17
108	KLIPAN	0	0	43,540	0	464	0	43,540	0.17
109	SY IRIDIUM	0	0	43,248	0	19,462	43,248	43,248	0.17
110	AS 57	0	0	43,141	0	25,345	0	43,141	0.17
111	DKC 5143	0	0	42,382	0	42,382	42,382	42,382	0.16
112	Os 398	0	0	41,962	0	15,872	41,962	41,962	0.16
113	AS 534	0	0	41,043	0	0	0	41,043	0.16
114	KAMPARIS	0	0	40,097	0	5,196	0	40,097	0.15
115	AS 603	0	0	39,248	0	0	0	39,248	0.15
116	RIĐAN	0	0	39,131	0	34,674	0	39,131	0.15
117	KWS 5050	0	0	38,528	0	14,082	38,528	38,528	0.15
118	ZENIT	0	0	38,492	0	30,447	0	38,492	0.15
119	DKC 3623	0	0	38,477	0	4,996	38,477	38,477	0.15
120	NS 7020	0	0	38,189	0	22,900	0	38,189	0.15
121	NS 4015	0	0	38,039	0	27,393	0	38,039	0.15
122	KARMAS	0	0	37,855	0	37,855	0	37,855	0.15
123	BC 532	0	0	37,113	0	37,113	0	37,113	0.14
124	AS 170 SILAŽ	0	0	36,498	0	0	0	36,498	0.14

Rb.	NAZIV SORTE - HIBRIDA	Kategorija semena (kg)				Prepakovano i pretestirano (kg)	Uvoz (kg)	Ukupno (kg)	%
		POS	OS	C1	C2				
125	ZONA	0	0	36,123	0	36,123	0	36,123	0.14
126	DANDI	0	0	36,118	0	21,691	0	36,118	0.14
127	NS 6043	0	0	35,827	0	20,160	0	35,827	0.14
128	AS 73	0	0	35,588	0	17,296	0	35,588	0.14
129	KWS 2370	0	0	35,389	0	134	134	35,389	0.14
130	AS 63	0	0	35,253	0	33,908	9,464	35,253	0.14
131	SY KREON	0	0	35,080	0	10,835	35,080	35,080	0.14
132	PR 35 T 36	0	0	33,571	0	33,571	0	33,571	0.13
133	DELIJA	0	0	33,379	0	9,454	0	33,379	0.13
134	STANIŠA	0	0	33,359	0	1,572	10,000	33,359	0.13
135	Bc 525	0	0	33,029	0	10,549	0	33,029	0.13
136	KALIMNOS	0	0	32,960	0	32,960	0	32,960	0.13
137	NS 3014	0	0	32,849	0	32,849	0	32,849	0.13
138	ALIBI	0	0	32,778	0	8,611	0	32,778	0.13
139	LUCE	0	0	32,139	0	32,139	0	32,139	0.12
140	ZPSC 735	0	0	32,099	0	5,233	0	32,099	0.12
141	DKC 4608	0	0	31,372	0	24,820	31,372	31,372	0.12
142	NS 4051	0	0	29,134	0	8,175	0	29,134	0.11
143	SY OCTAVIUS	0	0	28,894	0	852	28,894	28,894	0.11
144	LG3540	0	0	28,869	0	24,865	4,933	28,869	0.11
145	LOUBAZI CS	0	0	28,566	0	6,644	28,566	28,566	0.11
146	CISKO	0	0	28,565	0	28,565	28,565	28,565	0.11
147	TISA	0	0	28,427	0	20,277	0	28,427	0.11
148	ZP 333	0	0	28,034	0	24,560	0	28,034	0.11
149	AS 51	0	0	28,016	0	17,648	0	28,016	0.11
150	ONELI CS	0	0	27,968	0	3,158	27,968	27,968	0.11
151	FUTURIXX	0	0	27,892	0	2,858	27,892	27,892	0.11
152	PAMELA	0	0	27,887	0	0	0	27,887	0.11
153	MURO	0	0	27,682	0	5,788	0	27,682	0.11
154	MAS 70 F	0	0	27,468	0	0	27,468	27,468	0.11
155	AS 334	0	0	26,638	0	0	0	26,638	0.10
156	NS 540	0	0	26,346	0	17,196	0	26,346	0.10
157	DUKAT 4	0	0	26,143	0	719	0	26,143	0.10
158	NS 5043	0	0	25,964	0	18,527	0	25,964	0.10
159	DKC 5707	0	0	24,569	0	24,569	24,569	24,569	0.09
160	PINCKI CS	0	0	24,501	0	0	24,501	24,501	0.09
161	ES SENSOR	0	0	24,177	0	15,015	24,177	24,177	0.09
162	EXXUPERY	0	0	24,125	0	390	24,125	24,125	0.09
163	JANETT	0	0	23,609	0	1,297	0	23,609	0.09
164	PANTERA	0	0	23,386	0	0	0	23,386	0.09
165	LG3535	0	0	23,210	0	9,771	8,193	23,210	0.09
166	MAKSIM	0	0	22,736	0	2,103	0	22,736	0.09
167	ES ZLATAN	0	0	21,902	0	6,595	21,902	21,902	0.08
168	RUBIN 7	0	0	21,879	0	610	0	21,879	0.08
169	LG 35.62	0	0	21,736	0	21,736	21,736	21,736	0.08
170	BC 306	0	0	21,536	0	0	0	21,536	0.08
171	SREMAC	0	0	21,521	0	1,497	0	21,521	0.08
172	AXXYS	0	0	20,794	0	1,617	20,794	20,794	0.08
173	DUGI	0	0	20,676	0	20,676	0	20,676	0.08
174	PR 36 K 67	0	0	20,432	0	20,432	0	20,432	0.08
175	RADA	0	0	20,108	0	0	0	20,108	0.08
176	KONDOR 4	0	0	19,793	0	716	8,600	19,793	0.08
177	LG 30500	0	0	19,482	0	0	0	19,482	0.08
178	AS 44	0	0	18,672	0	12,000	0	18,672	0.07
179	NK SYCORA	0	0	18,460	0	18,460	0	18,460	0.07
180	KITTY	0	0	17,894	0	8,317	0	17,894	0.07
181	AS6E02	0	0	17,336	0	0	0	17,336	0.07
182	LERMA	0	0	16,328	0	0	16,328	16,328	0.06
183	MAS 35 K	0	0	16,172	0	0	16,172	16,172	0.06
184	CADIXXIO	0	0	15,855	0	15,855	15,855	15,855	0.06
185	ES ANTALYA	0	0	15,829	0	941	15,829	15,829	0.06
186	GRECALE	0	0	15,554	0	15,554	0	15,554	0.06
187	SY ULISES	0	0	15,084	0	0	15,084	15,084	0.06

Rb.	NAZIV SORTE - HIBRIDA	Kategorija semena (kg)				Prepakovano i preatestirano (kg)	Uvoz (kg)	Ukupno (kg)	%
		POS	OS	C1	C2				
188	AS5B23	0	0	14,863	0	0	0	14,863	0.06
189	AS5M43	0	0	14,652	0	0	0	14,652	0.06
190	SY ARIOSO	0	0	14,535	0	0	14,535	14,535	0.06
191	AS5M11	0	0	13,703	0	0	0	13,703	0.05
192	DKC 6101	0	0	13,028	0	13,028	13,028	13,028	0.05
193	KASSIUS	0	0	12,964	0	12,964	2,882	12,964	0.05
194	MIDIXX	0	0	12,719	0	12,719	12,719	12,719	0.05
195	LG30491	0	0	12,645	0	12,645	0	12,645	0.05
196	P 9606	0	0	12,391	0	12,391	12,391	12,391	0.05
197	BC 678	0	0	12,053	0	5,694	0	12,053	0.05
198	INFINI CS	0	0	11,989	0	0	11,989	11,989	0.05
199	KLIMT	0	0	11,802	0	11,802	0	11,802	0.05
200	KINEMAS	0	0	11,763	0	11,763	0	11,763	0.05
201	DKC 5170	0	0	11,308	0	11,308	11,308	11,308	0.04
202	NS 5041 Ultra	0	0	11,247	0	57	0	11,247	0.04
203	SPARTAK	0	0	10,530	0	0	0	10,530	0.04
204	BC 574	0	0	10,250	0	10,250	0	10,250	0.04
205	TYREXX	0	0	9,996	0	9,996	9,996	9,996	0.04
206	ZP 552 b	0	0	9,906	0	9,906	0	9,906	0.04
207	TRILOGI CS	0	0	9,763	0	0	9,763	9,763	0.04
208	KOPIAS	0	0	9,543	0	3,693	9,543	9,543	0.04
209	PIXXTOL	0	0	9,488	0	0	9,488	9,488	0.04
210	SY HELIUM	0	0	9,268	0	0	9,268	9,268	0.04
211	PR 33 A 46	0	0	9,188	0	9,188	312	9,188	0.04
212	MAS 40F	0	0	9,100	0	0	9,100	9,100	0.04
213	AGS 500	0	0	9,086	0	0	0	9,086	0.04
214	PR 38 A 79	0	0	9,012	0	9,012	0	9,012	0.03
215	MAS 47P	0	0	8,850	0	0	8,850	8,850	0.03
216	IZABETA	0	0	8,310	0	4,309	0	8,310	0.03
217	ZITA	0	0	7,756	0	2,219	0	7,756	0.03
218	KRISTAL 3	0	0	7,745	0	396	3,400	7,745	0.03
219	SY DECISO	0	0	7,744	0	19	7,744	7,744	0.03
220	LG 34.75	0	0	7,696	0	7,696	5,519	7,696	0.03
221	DIJAMANT 6	0	0	7,678	0	1,439	0	7,678	0.03
222	NSSC 501	0	0	7,404	0	7,404	0	7,404	0.03
223	AXXO	0	0	7,351	0	7,351	7,351	7,351	0.03
224	MAS 55 F	0	0	7,300	0	0	7,300	7,300	0.03
225	RULEXX	0	0	7,293	0	4,133	7,293	7,293	0.03
226	AGS-4	0	0	7,203	0	0	0	7,203	0.03
227	RIVOX	0	0	7,196	0	616	7,196	7,196	0.03
228	PELOTA	0	0	7,056	0	0	7,056	7,056	0.03
229	KALINA	0	0	6,460	0	3,199	0	6,460	0.02
230	PR 36 V 52	0	0	6,333	0	6,333	334	6,333	0.02
231	LG 3350	0	0	5,669	0	5,669	5,669	5,669	0.02
232	SHANNON	0	0	5,634	0	0	5,634	5,634	0.02
233	TITOS	0	0	5,484	0	1,477	0	5,484	0.02
234	DRAVA 404	0	0	5,211	0	911	5,211	5,211	0.02
235	ATLAS	0	0	5,005	0	0	5,005	5,005	0.02
236	PICO	0	0	5,003	0	5,003	5,003	5,003	0.02
237	NS 205	0	0	4,269	0	1,779	0	4,269	0.02
238	PATRICIA	0	0	4,194	0	0	0	4,194	0.02
239	ZP 4007	0	0	4,153	0	3,691	0	4,153	0.02
240	ZPTC 209	0	0	3,809	0	2,909	0	3,809	0.01
241	OSSK 515	0	0	3,690	0	0	3,690	3,690	0.01
242	AS 404	0	0	3,577	0	0	0	3,577	0.01
243	NS 208	0	0	3,216	0	3,216	0	3,216	0.01
244	AGS 730	0	0	3,204	0	3,204	0	3,204	0.01
245	VELIMIR	0	0	3,120	0	0	3,120	3,120	0.01
246	BC 418 B	0	0	2,888	0	2,438	2,888	2,888	0.01
247	DKC 5711	0	0	2,836	0	2,836	2,836	2,836	0.01
248	KALIGULAS	0	0	2,813	0	2,813	0	2,813	0.01
249	MONO	0	0	2,767	0	0	0	2,767	0.01
250	AS 400	0	0	2,695	0	0	0	2,695	0.01

Rb.	NAZIV SORTE - HIBRIDA	Kategorija semena (kg)				Prepakovano i pretestirano (kg)	Uvoz (kg)	Ukupno (kg)	%
		POS	OS	C1	C2				
251	NS 3023	0	0	2,669	0	0	0	2,669	0.01
252	PR 34 N 61	0	0	2,489	0	2,489	0	2,489	0.01
253	ACIMILL	0	0	2,260	0	560	2,260	2,260	0.01
254	OS SC 602	0	0	2,240	0	0	2,240	2,240	0.01
255	ZPSC 633	0	0	1,806	0	0	0	1,806	0.01
256	TESSALI CS	0	0	1,723	0	0	1,723	1,723	0.01
257	LG 3395	0	0	1,714	0	1,714	1,714	1,714	0.01
258	NS 770	0	0	1,700	0	1,700	0	1,700	0.01
259	NS 5211	0	0	1,688	0	0	0	1,688	0.01
260	NS 223	0	0	1,579	0	1,579	0	1,579	0.01
261	REALLI CS	0	0	1,515	0	1,515	1,515	1,515	0.01
262	ŠUMADINAC	0	0	1,507	0	1,507	0	1,507	0.01
263	ZPSC 611 k	0	0	1,462	0	0	0	1,462	0.01
264	NS 5052	0	0	1,442	0	1,442	0	1,442	0.01
265	ANTISS	0	0	1,341	0	1,341	1,341	1,341	0.01
266	LG3607	0	0	1,335	0	1,335	1,335	1,335	0.01
267	AGM5B13	0	0	1,298	0	0	0	1,298	0.01
268	BERGXXON	0	0	1,146	0	1,146	1,146	1,146	0.00
269	RANKI CS	0	0	1,079	0	0	1,079	1,079	0.00
270	ZPSC 360	0	0	1,005	0	0	0	1,005	0.00
271	RGT CORUX XO	0	0	900	0	0	900	900	0.00
272	DKC 5783	0	0	882	0	882	882	882	0.00
273	NS 620 k	0	0	821	0	663	0	821	0.00
274	DKC 6120	0	0	732	0	732	732	732	0.00
275	ZP 299	0	0	586	0	586	0	586	0.00
276	ZP 707	0	0	585	0	0	0	585	0.00
277	SIBILA	0	0	554	0	0	0	554	0.00
278	ZLATAR 2	0	0	549	0	549	0	549	0.00
279	ZPSC 758	0	0	531	0	0	0	531	0.00
280	DKC 6089	0	0	515	0	515	515	515	0.00
281	ZP 601	0	0	510	0	0	0	510	0.00
282	ZP 685	0	0	452	0	452	0	452	0.00
283	PANORA	0	0	353	0	0	0	353	0.00
284	NS 5083	0	0	348	0	348	0	348	0.00
285	ZP 684 Ultra	0	0	306	0	306	0	306	0.00
286	NK SYMBA	0	0	304	0	304	304	304	0.00
287	ZPSC 504 su	0	0	272	0	0	0	272	0.00
288	SY MIAMI	0	0	244	0	244	244	244	0.00
289	ISIA	0	0	240	0	240	240	240	0.00
290	ZP 790	0	0	99	0	0	0	99	0.00
291	PONCHO	0	0	84	0	84	84	84	0.00
292	PRADO	0	0	75	0	0	0	75	0.00
293	AGS 83	0	0	52	0	52	0	52	0.00
294	DKC 4025	0	0	45	0	45	45	45	0.00
295	ZP 873	0	0	34	0	0	0	34	0.00
296	LG30681	0	0	33	0	33	33	33	0.00
<b>Ukupno:</b>		<b>0</b>	<b>0</b>	<b>25,962,546</b>	<b>0</b>	<b>8,939,098</b>	<b>9,053,288</b>	<b>25,962,546</b>	<b>100.00</b>

Najzastupljeniji hibridi kukuruza u 2016/2017. godini u procentima

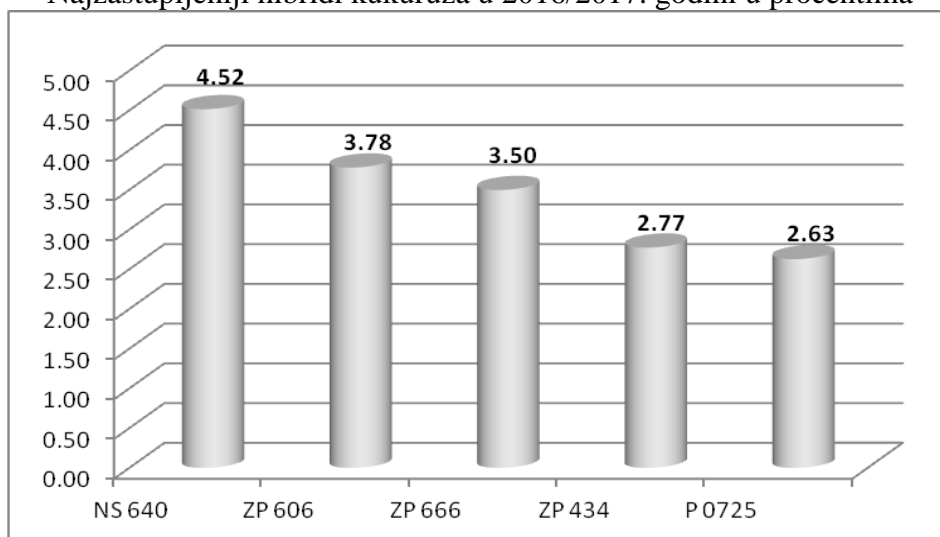

**Atestirane količine semena linija kukuruza po podnosiocima zahteva u 2016/2017. godini**

NAZIV PODNOSIOCA	Kategorija semena (kg)				Prepakovano i pretestirano (kg)	Uvoz (kg)	Ukupno (kg)	%
	POS	OS	C1	C2				
DELTA AGRAR DOO, NOVI BEOGRAD	0	37,980	0	0	0	37,980	37,980	42.45
CHEMICAL AGROSAVA D.O.O., NOVI BEOGRAD	17,325	0	0	0	0	0	17,325	19.36
INSTITUT ZA KUKURUZ, BEOGRAD - ZEMUN	800	11,047	0	0	0	0	11,847	13.24
INSTITUT ZA RATARSTVO, NOVI SAD	7,540	220	0	0	0	0	7,760	8.67
ADVANCE SEED DOO, SUBOTICA	0	5,664	0	0	0	5,664	5,664	6.33
LIMAGRAIN DOO, NOVI SAD	0	4,095	0	0	0	4,095	4,095	4.58
PP SAVA KOVAČEVIĆ AD, VRBAS	0	2,265	0	0	0	0	2,265	2.53
AGRIS DOO, GOLUBINCI	1,451	0	0	0	0	0	1,451	1.62
COSUN SEED DOO, SREMSKA MITROVICA	0	589	0	0	0	0	589	0.66
PP SOMBOR DOO, SOMBOR	0	500	0	0	0	500	500	0.56
<b>Ukupno:</b>	<b>27,116</b>	<b>62,360</b>	<b>0</b>	<b>0</b>	<b>0</b>	<b>48,239</b>	<b>89,476</b>	<b>100.00</b>

**Atestirane količine semena kukuruza po linijama u 2016/2017. godini**

Rb.	NAZIV SORTE - LINIJE	Kategorija semena (kg)				Prepakovano i pretestirano (kg)	Uvoz (kg)	Ukupno (kg)	%
		POS	OS	C1	C2				
1	PH1SHR	0	5,520	0	0	0	5,520	5,520	6.17
2	L335/99	0	4,300	0	0	0	0	4,300	4.81
3	PH12K5	0	4,260	0	0	0	4,260	4,260	4.76
4	16360	3,766	0	0	0	0	3,766	4.21	
5	FR 7905	3,399	0	0	0	0	3,399	3.80	
6	PH18P6	0	3,320	0	0	0	3,320	3,320	3.71
7	PH12P9	0	3,020	0	0	0	3,020	3,020	3.38
8	PH12P5	0	2,720	0	0	0	2,720	2,720	3.04
9	PH12TS	0	2,400	0	0	0	2,400	2,400	2.68
10	EG7169	0	2,288	0	0	0	2,288	2,288	2.56
11	PHPCW	0	2,260	0	0	0	2,260	2,260	2.53
12	PH1V5F	0	1,900	0	0	0	1,900	1,900	2.12
13	PH12KB	0	1,800	0	0	0	1,800	1,800	2.01
14	23 NS	1,600	0	0	0	0	1,600	1,600	1.79
15	PH1WNV	0	1,560	0	0	0	1,560	1,560	1.74
16	40-234X40-209	1,530	0	0	0	0	1,530	1,530	1.71
17	GL 621	1,428	0	0	0	0	1,428	1,428	1.60

Rb.	NAZIV SORTE - LINIJE	Kategorija semena (kg)				Prepakovano i pretestirano (kg)	Uvoz (kg)	Ukupno (kg)	%
		POS	OS	C1	C2				
18	568 NS	1,400	0	0	0	0	1,400	1.56	
19	L255/75-5RfVg	0	1,325	0	0	0	1,325	1.48	
20	PHW2Z	0	1,260	0	0	0	1,260	1.41	
21	PMLC 601	1,198	0	0	0	0	1,198	1.34	
22	PG 2000	1,193	0	0	0	0	1,193	1.33	
23	L325/75-2	0	1,175	0	0	0	1,175	1.31	
24	PH1DD8	0	1,140	0	0	0	1,140	1.27	
25	EG7506	0	1,058	0	0	0	1,058	1.18	
26	FR 9661	1,014	0	0	0	0	1,014	1.13	
27	ZXL 137	0	1,000	0	0	0	1,000	1.12	
28	Mo17URf	720	275	0	0	0	995	1.11	
29	PH49SH	0	980	0	0	0	980	1.10	
30	LIMYIL5420	0	960	0	0	0	960	1.07	
31	B84SbmsM	0	950	0	0	0	950	1.06	
32	R802-B37-7xL76B006	0	950	0	0	0	950	1.06	
33	QR15	0	825	0	0	0	825	0.92	
34	PHR1J	0	820	0	0	0	820	0.92	
35	PHVAM	0	820	0	0	0	820	0.92	
36	PE25-10-1URF	800	0	0	0	0	800	0.89	
37	PH1DN1	0	800	0	0	0	800	0.89	
38	PH1T8W	0	800	0	0	0	800	0.89	
39	PHF5R	0	780	0	0	0	780	0.87	
40	PH1CHD	0	760	0	0	0	760	0.85	
41	SGI 071	662	0	0	0	0	662	0.74	
42	21 NS Rf (s+c)	600	0	0	0	0	600	0.67	
43	L92Bbms	0	600	0	0	0	600	0.67	
44	SLB 249	583	0	0	0	0	583	0.65	
45	111221 NS ultra	500	0	0	0	0	500	0.56	
46	326234 NS	500	0	0	0	0	500	0.56	
47	L773SbmsM	0	500	0	0	0	500	0.56	
48	ABV51	0	480	0	0	0	480	0.54	
49	EG7060*EG7056	0	440	0	0	0	440	0.49	
50	PG 94-007	439	0	0	0	0	439	0.49	
51	LAR 1490	0	433	0	0	0	433	0.48	
52	40-152	420	0	0	0	0	420	0.47	
53	PGS 09-21	420	0	0	0	0	420	0.47	
54	L60/100cmsC	400	0	0	0	0	400	0.45	
55	PGS 80-17	392	0	0	0	0	392	0.44	
56	LB11	0	390	0	0	0	390	0.44	
57	PH23R1	0	380	0	0	0	380	0.42	
58	PHCPR	0	380	0	0	0	380	0.42	
59	LAR1492xLAR1493	0	375	0	0	0	375	0.42	
60	7-1 NS	350	0	0	0	0	350	0.39	
61	LIMYIL5420 C	0	345	0	0	0	345	0.39	
62	LIMRBO 1	0	345	0	0	0	345	0.39	
63	BF 1618	0	340	0	0	0	340	0.38	
64	4XP811	0	330	0	0	0	330	0.37	
65	ABV51 C	0	330	0	0	0	330	0.37	
66	111221 NS	300	0	0	0	0	300	0.34	
67	323533 NS	300	0	0	0	0	300	0.34	
68	922NSD	300	0	0	0	0	300	0.34	
69	OSO24445	0	300	0	0	0	300	0.34	
70	PH12W5	0	300	0	0	0	300	0.34	
71	SLB 402	300	0	0	0	0	300	0.34	
72	LGR2038	0	293	0	0	0	293	0.33	
73	21610 NS	260	0	0	0	0	260	0.29	
74	ES4568	0	252	0	0	0	252	0.28	
75	317659 NS	250	0	0	0	0	250	0.28	
76	B97	0	250	0	0	0	250	0.28	
77	ZXL 121	0	250	0	0	0	250	0.28	
78	306081 NS	240	0	0	0	0	240	0.27	
79	L73B013	0	225	0	0	0	225	0.25	
80	LIMRBO 1C	0	225	0	0	0	225	0.25	

Rb.	NAZIV SORTE - LINIJE	Kategorija semena (kg)				Prepakovano i pretestirano (kg)	Uvoz (kg)	Ukupno (kg)	%
		POS	OS	C1	C2				
81	PGS 17-79	218	0	0	0	0	0	218	0.24
82	21202 x 21101 NS	200	0	0	0	0	0	200	0.22
83	DA 101 F	0	200	0	0	0	0	200	0.22
84	OS KLT-14	0	200	0	0	0	200	200	0.22
85	ES3504	0	195	0	0	0	195	195	0.22
86	LH 287	0	195	0	0	0	195	195	0.22
87	SLL 115	188	0	0	0	0	0	188	0.21
88	SLL 301	175	0	0	0	0	0	175	0.20
89	260011 NS Ultra	160	0	0	0	0	0	160	0.18
90	L87BA016	0	150	0	0	0	0	150	0.17
91	RA 107 F	0	150	0	0	0	0	150	0.17
92	ZXL 134	0	150	0	0	0	0	150	0.17
93	BVH 003	0	144	0	0	0	0	144	0.16
94	314464 NS	140	0	0	0	0	0	140	0.16
95	L04BA031	0	125	0	0	0	0	125	0.14
96	123098 NS	120	0	0	0	0	0	120	0.13
97	316122 NS	120	0	0	0	0	0	120	0.13
98	326633 NS	0	120	0	0	0	0	120	0.13
99	B2F 490	0	106	0	0	0	0	106	0.12
100	199 A NS	0	100	0	0	0	0	100	0.11
101	316342 NS	100	0	0	0	0	0	100	0.11
102	ZXL 125	0	80	0	0	0	0	80	0.09
103	ZXL 129	0	80	0	0	0	0	80	0.09
104	ZXL 140	0	80	0	0	0	0	80	0.09
105	255 DD F	70	0	0	0	0	0	70	0.08
106	255 DD ST	70	0	0	0	0	0	70	0.08
107	71 BV	70	0	0	0	0	0	70	0.08
108	AGS26	70	0	0	0	0	0	70	0.08
109	DA 102 M	0	70	0	0	0	0	70	0.08
110	21200 NS	60	0	0	0	0	0	60	0.07
111	RA 108 M	0	50	0	0	0	0	50	0.06
112	ZXL 122	0	50	0	0	0	0	50	0.06
113	260981 NS	40	0	0	0	0	0	40	0.04
114	AGS32	30	0	0	0	0	0	30	0.03
115	L155/18-4/1RfVg	0	25	0	0	0	0	25	0.03
116	L2/1k	0	25	0	0	0	0	25	0.03
117	L296/25-2	0	25	0	0	0	0	25	0.03
118	L73B003Vgms	0	25	0	0	0	0	25	0.03
119	L76B004	0	25	0	0	0	0	25	0.03
120	L884/234RfC	0	25	0	0	0	0	25	0.03
121	V273	0	25	0	0	0	0	25	0.03
122	ZPPL301	0	25	0	0	0	0	25	0.03
123	ZXL 123	0	25	0	0	0	0	25	0.03
124	ZXL 126	0	25	0	0	0	0	25	0.03
125	ZXL 127	0	25	0	0	0	0	25	0.03
126	L620/121su	0	22	0	0	0	0	22	0.02
127	ZXL 130	0	18	0	0	0	0	18	0.02
128	AGS 713	15	0	0	0	0	0	15	0.02
129	ZXL 128	0	12	0	0	0	0	12	0.01
130	AGS 734	6	0	0	0	0	0	6	0.01
<b>Ukupno:</b>		<b>27,116</b>	<b>62,360</b>	<b>0</b>	<b>0</b>	<b>0</b>	<b>48,239</b>	<b>89,476</b>	<b>100.00</b>

## Atestirane količine semena soje po podnosiocima zahteva u 2016/2017. godini

NAZIV PODNOSIOCA	Kategorija semena (kg)				Prepakovano i preatestirano (kg)	Uvoz (kg)	Ukupno (kg)	%
	POS	OS	C1	C2				
BSP DOO FEKETIĆ, SRBOBRAN	0	0	3,540,150	0	0	0	3,540,150	18.01
INSTITUT ZA RATARSTVO, NOVI SAD	193,125	1,743,075	1,516,750	0	0	0	3,452,950	17.57
PIONIR AD, SRBOBRAN	0	0	1,813,800	0	0	0	1,813,800	9.23
PKB KORPORACIJA, PADINSKA SKELA	0	0	1,655,375	89,525	0	0	1,744,900	8.88
PIK-BEČEJ AD, BEČEJ	0	111,000	1,066,680	0	0	0	1,177,680	5.99
AGROSEME DOO, KIKINDA	0	0	916,875	0	0	0	916,875	4.66
BANAT SEME DOO, ZRENJANIN	0	0	851,725	0	0	0	851,725	4.33
DELTA AGRAR DOO, NOVI BEOGRAD	86,210	387,900	370,855	0	97,290	0	844,965	4.30
ZZ "AGRODUNAV", KARAVUKOVO	0	0	665,300	0	0	0	665,300	3.38
PP "RATAR" DOO JAŠA TOMIĆ, JAŠA TOMIĆ	0	0	596,525	0	0	0	596,525	3.03
PP BORAC AD, ŠURJAN	0	0	558,220	0	0	0	558,220	2.84
ADVANCE SEED DOO, SUBOTICA	0	2,416	533,500	0	0	2,416	535,916	2.73
BETASEM D.O.O., SREMSKA MITROVICA	0	0	449,025	65,525	0	0	514,550	2.62
ČALMA D.O.O., ČALMA	0	0	512,500	0	0	0	512,500	2.61
ŽITO DUNAV AGRO A.D., BEOGRAD, BATAJNICA	0	0	512,500	0	0	0	512,500	2.61
AD BUDUCNOST, BAČKA PALANKA	0	0	337,500	0	0	0	337,500	1.72
JEDINSTVO AD, APATIN	0	78,000	240,000	0	0	0	318,000	1.62
DOO "RIT AGRO", ŠID	0	0	261,525	0	0	0	261,525	1.33
AGROUNIJA DOO, INĐIJA	0	0	198,100	0	0	0	198,100	1.01
DC SEMEVOJVODINA, KULA	0	0	174,150	0	0	0	174,150	0.89
OZZ ZADRUGAR, BAČ	0	0	87,500	0	0	0	87,500	0.45
PP SAVA KOVAČEVIĆ AD, VRBAS	0	0	17,385	0	0	17,385	17,385	0.09
AXEREAL SERBIA DOO, NOVI SAD	0	0	10,800	6,000	0	16,800	16,800	0.09
RWA SRBIJA DOO, BEOGRAD	5,600	0	0	0	0	5,600	5,600	0.03
COSUN SEED DOO, SREMSKA MITROVICA	0	2,000	0	0	0	0	2,000	0.01
<b>Ukupno:</b>	<b>284,935</b>	<b>2,324,391</b>	<b>16,886,740</b>	<b>161,050</b>	<b>97,290</b>	<b>42,201</b>	<b>19,657,116</b>	<b>100.00</b>

## Atestirane količine semena soje po sortama u 2016/2017. godini

Rb.	NAZIV SORTE	Kategorija semena (kg)				Prepakovano i preatestirano (kg)	Uvoz (kg)	Ukupno (kg)	%
		POS	OS	C1	C2				
1	SAVA	6,400	171,250	2,527,150	0	0	0	2,704,800	13.76
2	NS MAXIMUS	15,000	193,625	1,874,075	0	0	0	2,082,700	10.60
3	RUBIN	13,125	237,800	1,585,275	0	0	0	1,836,200	9.34
4	GALINA	14,875	171,775	1,341,400	0	0	0	1,528,050	7.77
5	VALJEVKA	18,200	207,700	1,273,450	0	0	0	1,499,350	7.63
6	DUKAT	17,950	134,000	1,327,575	0	22,400	0	1,479,525	7.53
7	GALEB	10,000	100,725	1,109,550	0	0	0	1,220,275	6.21
8	WENDY PZO	1,600	90,000	872,640	0	0	1,600	964,240	4.91
9	NS APOLO	12,500	180,500	733,175	0	0	0	926,175	4.71
10	GORŠTAK	18,850	105,250	735,200	0	0	0	859,300	4.37
11	TRIUMF	8,225	73,900	550,450	0	0	0	632,575	3.22
12	VENERA	7,575	38,850	490,675	0	0	0	537,100	2.73
13	VICTORIA	8,700	63,500	442,475	0	0	0	514,675	2.62
14	MERKUR	12,425	68,825	413,275	0	0	0	494,525	2.52
15	TAJFUN	11,775	24,725	300,325	0	0	0	336,825	1.71
16	NS FANTAST	7,250	59,300	252,275	0	0	0	318,825	1.62
17	VOLOĐA	15,400	49,525	225,830	0	19,030	0	290,755	1.48
18	FORTUNA	17,525	92,050	145,075	0	0	0	254,650	1.30
19	FAVORIT	10,075	43,900	197,350	0	0	0	251,325	1.28
20	NS ZITA	4,150	40,000	146,950	0	0	0	191,100	0.97
21	LISSABON	0	0	0	128,050	0	6,000	128,050	0.65
22	BALKAN	0	0	112,650	0	0	0	112,650	0.57
23	BISER	3,850	20,000	85,025	0	0	0	108,875	0.55
24	NS KAČA	7,450	17,300	62,700	0	0	0	87,450	0.44
25	TAMBOR PZO	2,000	21,000	50,010	0	0	2,000	73,010	0.37
26	BETA	9,160	56,400	4,000	0	55,860	0	69,560	0.35
27	CORDOBA	0	0	0	33,000	0	0	33,000	0.17
28	NS PRINCEZA	4,225	25,000	0	0	0	0	29,225	0.15

Rb.	NAZIV SORTE	Kategorija semena (kg)				Prepakovano i pretestirano (kg)	Uvoz (kg)	Ukupno (kg)	%
		POS	OS	C1	C2				
29	NS VULKAN	4,000	17,675	0	0	0	0	21,675	0.11
30	ES SENATOR	0	0	17,385	0	0	17,385	17,385	0.09
31	NS ATLAS	4,125	8,000	0	0	0	0	12,125	0.06
32	NS KOLOS	3,500	7,400	0	0	0	0	10,900	0.06
33	ES PALLADOR	0	0	10,800	0	0	10,800	10,800	0.05
34	PELIKAN	5,600	0	0	0	0	0	5,600	0.03
35	PANONKA	5,400	0	0	0	0	0	5,400	0.03
36	ANANDA	0	2,416	0	0	0	2,416	2,416	0.01
37	BELUGA	0	2,000	0	0	0	0	2,000	0.01
38	MAGGY	2,000	0	0	0	0	2,000	2,000	0.01
39	NS ROMANSA	1,525	0	0	0	0	0	1,525	0.01
40	NS PANTERA	500	0	0	0	0	0	500	0.00
<b>Ukupno:</b>		<b>284,935</b>	<b>2,324,391</b>	<b>16,886,740</b>	<b>161,050</b>	<b>97,290</b>	<b>42,201</b>	<b>19,657,116</b>	<b>100.00</b>

Najzastupljenije sorte semena soje u 2016/2017. godini u procentima

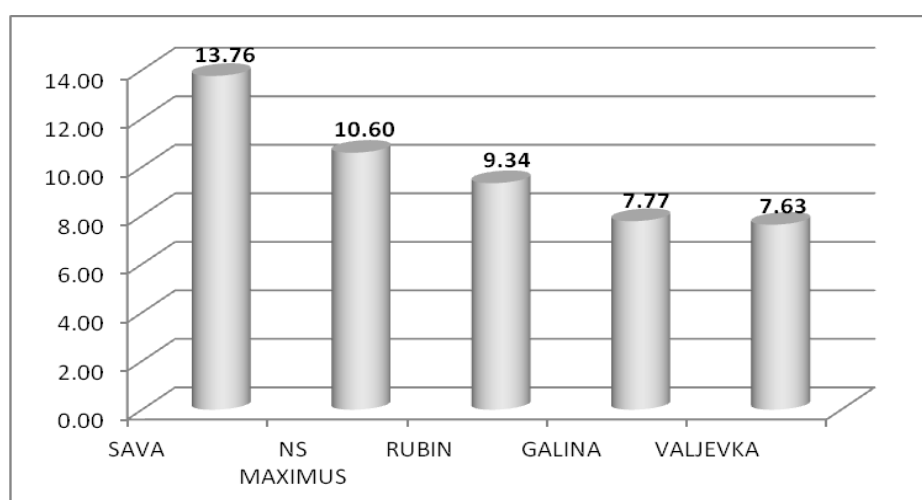

### Atestirane količine semena hibrida i sorti suncokreta po podnosiocima zahteva u 2016/2017. godini

NAZIV PODNOSIOCA	Kategorija semena (kg)				Prepakovano i pretestirano (kg)	Uvoz (kg)	Ukupno (kg)	%
	POS	OS	C1	C2				
SYNGENTA AGRO DOO, BEOGRAD	0	0	542,302	0	0	542,302	542,302	32.70
DELTA AGRAR DOO, NOVI BEOGRAD	0	0	363,466	0	47,574	363,466	363,466	21.92
KWS SRBIJA D.O.O., NOVI BEOGRAD	0	0	162,583	0	94,333	33,496	162,583	9.80
LIMAGRAIN DOO, NOVI SAD	0	0	137,512	0	6,770	137,512	137,512	8.29
AGROSEME DOO, KIKINDA	0	0	96,309	0	96,309	96,309	96,309	5.81
INSTITUT ZA RATARSTVO, NOVI SAD	0	0	91,248	0	0	1,457	91,248	5.50
PP SAVA KOVAČEVIĆ AD, VRBAS	0	0	67,846	0	9,054	67,846	67,846	4.09
CAUSSADE SEMENCES SERBIA DOO, SREMSKA MITROVICA	0	0	60,013	0	594	60,013	60,013	3.62
AXEREAL SERBIA DOO, NOVI SAD	0	0	51,519	0	0	51,519	51,519	3.11
AGRIMATCO DOO, NOVI SAD	0	0	30,385	0	19,025	30,385	30,385	1.83
BSP DOO FEKETIĆ, SRBOBRAN	0	0	25,516	0	25,516	25,516	25,516	1.54
SAVACOOP DOO, NOVI SAD	0	0	15,059	0	0	15,059	15,059	0.91
ZZ AGROSKUP, BEČEJ	0	0	5,957	0	0	5,957	5,957	0.36
NUSEED SERBIA DOO, KAČ	0	0	3,458	0	3,458	3,458	3,458	0.21
VICTORIA LOGISTIC DOO, NOVI SAD	0	0	2,492	0	2,492	1,786	2,492	0.15
AgCo DOO, BAČKO PETROVO SELO	0	0	1,720	0	0	1,720	1,720	0.10
AGROGLOBE DOO, NOVI SAD	0	0	761	0	761	761	761	0.05
BETASEM D.O.O., SREMSKA MITROVICA	0	0	38	0	38	38	38	0.00
<b>Ukupno:</b>	<b>0</b>	<b>0</b>	<b>1,658,184</b>	<b>0</b>	<b>305,924</b>	<b>1,438,600</b>	<b>1,658,184</b>	<b>100.00</b>

## Atestirane količine semena suncokreta po hibridima i sortama u 2016/2017. Godini

Rb.	NAZIV SORTE - HIBRIDA	Kategorija semena (kg)				Prepakovano i preatestirano (kg)	Uvoz (kg)	Ukupno (kg)	%
		POS	OS	C1	C2				
1	NK KONDI	0	0	212,707	0	25,271	212,707	212,707	12.83
2	NK NEOMA	0	0	208,672	0	919	208,672	208,672	12.58
3	P 64 LE 99	0	0	155,467	0	151	155,467	155,467	9.38
4	P 64 LE 25	0	0	101,612	0	64	101,612	101,612	6.13
5	LG 56.65 M	0	0	83,759	0	14,742	83,759	83,759	5.05
6	BAROLO RO	0	0	59,551	0	29,380	25,425	59,551	3.59
7	KWS DRAGON	0	0	48,291	0	16,911	0	48,291	2.91
8	NK ADAGIO	0	0	31,918	0	104	31,918	31,918	1.92
9	PR 64 F 50	0	0	31,039	0	24,078	31,039	31,039	1.87
10	IMERIA CS	0	0	31,013	0	819	31,013	31,013	1.87
11	LG 5663 CL	0	0	29,074	0	2,856	29,074	29,074	1.75
12	MAS 97 A	0	0	27,928	0	0	27,928	27,928	1.68
13	SY EDENIS	0	0	27,721	0	27,721	27,721	27,721	1.67
14	NK FORTIMI	0	0	27,030	0	10,017	27,030	27,030	1.63
15	SY ARISONA	0	0	26,080	0	2,146	26,080	26,080	1.57
16	KWS MONDEO	0	0	26,038	0	26,038	0	26,038	1.57
17	SY NEOSTAR CLP	0	0	25,129	0	45	25,129	25,129	1.52
18	ES BELLAMIS CL	0	0	24,866	0	2,653	24,866	24,866	1.50
19	P 63 LL 06	0	0	23,783	0	6,430	23,783	23,783	1.43
20	BAROLO RM	0	0	20,633	0	13,934	0	20,633	1.24
21	SUMO 1 PR	0	0	19,104	0	0	0	19,104	1.15
22	P 64 LC 108	0	0	19,091	0	12,447	19,091	19,091	1.15
23	P64HE118	0	0	18,725	0	0	18,725	18,725	1.13
24	LG 56.35	0	0	18,146	0	1,226	18,146	18,146	1.09
25	MAS 80 IR	0	0	16,942	0	0	16,942	16,942	1.02
26	DURBAN	0	0	14,983	0	1,431	14,983	14,983	0.90
27	SUMO 2 OR	0	0	14,174	0	0	0	14,174	0.85
28	NK FERTI	0	0	14,026	0	11,962	14,026	14,026	0.85
29	TALENTO	0	0	13,939	0	0	13,939	13,939	0.84
30	ES GENESIS	0	0	13,328	0	205	13,328	13,328	0.80
31	ES BELLA	0	0	13,203	0	1,875	13,203	13,203	0.80
32	SIKLOS CL	0	0	12,712	0	3,252	12,712	12,712	0.77
33	MAS92CP	0	0	12,600	0	0	12,600	12,600	0.76
34	ES PETUNIA	0	0	11,661	0	2,279	11,661	11,661	0.70
35	EKLOR	0	0	11,375	0	9,475	11,375	11,375	0.69
36	NS FANTAZIJA	0	0	11,224	0	276	0	11,224	0.68
37	LG5633CL	0	0	10,381	0	1,046	10,381	10,381	0.63
38	NS OSKAR	0	0	10,290	0	53	0	10,290	0.62
39	DUŠKO	0	0	10,036	0	326	0	10,036	0.61
40	SUBARO	0	0	9,935	0	0	9,935	9,935	0.60
41	SUMIKO	0	0	9,613	0	0	9,613	9,613	0.58
42	HELIAS 110	0	0	9,415	0	3,458	9,415	9,415	0.57
43	FUSHIA CL	0	0	8,260	0	0	8,260	8,260	0.50
44	NK DELFI	0	0	8,239	0	8,239	8,239	8,239	0.50
45	HYSUN 231 HO	0	0	8,071	0	8,071	8,071	8,071	0.49
46	P63LE113	0	0	7,807	0	0	7,807	7,807	0.47
47	SY CARUSO	0	0	7,700	0	0	7,700	7,700	0.46
48	MOOGLI CL	0	0	6,299	0	6,299	6,299	6,299	0.38
49	MAS 89M	0	0	6,049	0	0	6,049	6,049	0.36
50	PEGAZ	0	0	5,757	0	6	0	5,757	0.35
51	NK ALEGO	0	0	5,343	0	5,343	5,343	5,343	0.32
52	MARBELIA CL	0	0	4,850	0	0	4,850	4,850	0.29
53	RIMI PR	0	0	4,840	0	0	0	4,840	0.29
54	ES CANDIMIS CL	0	0	4,545	0	1,800	4,545	4,545	0.27
55	LG5452 HO CL	0	0	4,441	0	4,441	4,441	4,441	0.27
56	P 64 LC 09	0	0	4,382	0	4,382	4,382	4,382	0.26
57	LG5463CL	0	0	4,326	0	0	4,326	4,326	0.26
58	SY EXPERTO	0	0	3,304	0	0	3,304	3,304	0.20

Rb.	NAZIV SORTE - HIBRIDA	Kategorija semena (kg)				Prepakovano i pretestirano (kg)	Uvoz (kg)	Ukupno (kg)	%
		POS	OS	C1	C2				
59	OLIVA	0	0	3,142	0	0	0	3,142	0.19
60	MAS 83 R	0	0	3,060	0	0	3,060	3,060	0.18
61	NK ROCKY	0	0	3,020	0	3,020	3,020	3,020	0.18
62	LG5492 HO CL	0	0	3,011	0	3,011	3,011	3,011	0.18
63	NS GRICKO	0	0	2,745	0	0	0	2,745	0.17
64	SY ACADEMI CLP	0	0	2,715	0	0	2,715	2,715	0.16
65	LG50585	0	0	2,408	0	0	2,408	2,408	0.15
66	LG 5662	0	0	2,202	0	2,202	2,202	2,202	0.13
67	LG5671 CLP	0	0	2,080	0	667	2,080	2,080	0.13
68	NS NOVAK	0	0	2,027	0	45	0	2,027	0.12
69	NS DUKAT	0	0	1,985	0	0	0	1,985	0.12
70	SY KUPAVA	0	0	1,738	0	1,738	1,738	1,738	0.10
71	GOLDIMI	0	0	1,720	0	0	1,720	1,720	0.10
72	LG 5525	0	0	1,716	0	1,716	1,716	1,716	0.10
73	P64LL125	0	0	1,537	0	0	1,537	1,537	0.09
74	SREMAC	0	0	1,458	0	0	1,458	1,458	0.09
75	EUROPA CLP	0	0	1,404	0	0	1,404	1,404	0.08
76	NS ROMEO	0	0	1,325	0	0	0	1,325	0.08
77	NS KONSTANTIN	0	0	1,200	0	0	0	1,200	0.07
78	GABRIELA CS	0	0	1,159	0	0	1,159	1,159	0.07
79	LG50665 CLP	0	0	1,105	0	0	1,105	1,105	0.07
80	NS TAURUS	0	0	720	0	0	0	720	0.04
81	ORFEJ	0	0	690	0	0	0	690	0.04
82	NK DOLBI	0	0	546	0	546	546	546	0.03
83	NS SLATKI	0	0	527	0	0	0	527	0.03
84	LG 5485	0	0	399	0	399	399	399	0.02
85	ES BAYANO	0	0	244	0	244	244	244	0.01
86	CEPKO	0	0	236	0	0	0	236	0.01
87	NS SMARAGD CLP	0	0	207	0	0	0	207	0.01
88	NS SAMURAJ CLP	0	0	161	0	0	0	161	0.01
89	LG 5542 CL	0	0	152	0	152	152	152	0.01
90	NS LABUD	0	0	108	0	0	0	108	0.01
91	P 64 LE 19	0	0	23	0	23	23	23	0.00
<b>Ukupno:</b>		<b>0</b>	<b>0</b>	<b>1,658,184</b>	<b>0</b>	<b>305,924</b>	<b>1,438,601</b>	<b>1,658,184</b>	<b>100.00</b>

Najzastupljenije sorte i hibridi suncokreta u 2016/2017. godini u procentima

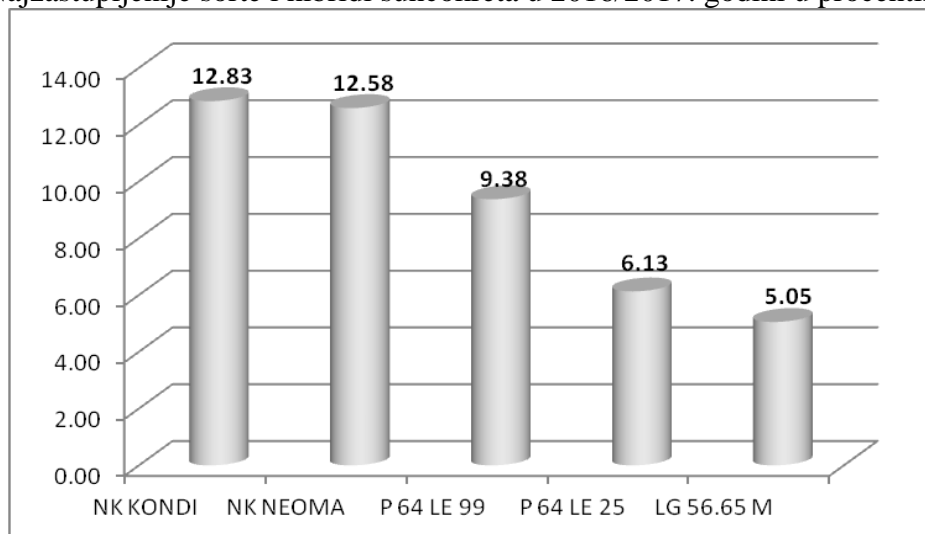

## Atestirane količine semena sorti i linija suncokreta po podnosiocima zahteva u 2016/2017. godini

NAZIV PODNOSIOCA	Kategorija semena (kg)				Prepakovano i preatestirano (kg)	Uvoz (kg)	Ukupno (kg)	%
	POS	OS	C1	C2				
INSTITUT ZA RATARSTVO, NOVI SAD	5,845	0	0	0	0	0	5,845	72.31
ADVANCE SEED DOO, SUBOTICA	0	1,481	0	0	0	1,481	1,481	18.32
KWS SRBIJA D.O.O., NOVI BEOGRAD	0	757	0	0	0	757	757	9.37
<b>Ukupno:</b>	<b>5,845</b>	<b>2,238</b>	<b>0</b>	<b>0</b>	<b>0</b>	<b>2,238</b>	<b>8,083</b>	<b>100.00</b>

## Atestirane količine semena suncokreta po sortama i linijama u 2016/2017. godini

Rb.	NAZIV SORTE - LINIJE	Kategorija semena (kg)				Prepakovano i preatestirano (kg)	Uvoz (kg)	Ukupno (kg)	%
		POS	OS	C1	C2				
1	IMI-AB-14	1,920	0	0	0	0	1,920	23.75	
2	HA-26-PR	1,080	0	0	0	0	1,080	13.36	
3	BT-VL-17	700	0	0	0	0	700	8.66	
4	VL-A-8	480	0	0	0	0	480	5.94	
5	AD4027013	0	470	0	0	0	470	5.81	
6	IA1079DMR	0	417	0	0	0	417	5.16	
7	OCMS-98 (M-50)	400	0	0	0	0	400	4.95	
8	SOLF2615A	0	222	0	0	0	222	2.75	
9	Ha-IR-1A	0	200	0	0	0	200	2.47	
10	SU-RF-55	190	0	0	0	0	190	2.35	
11	PH-BC2-67	180	0	0	0	0	180	2.23	
12	RHA-N-49	180	0	0	0	0	180	2.23	
13	LG123A	0	150	0	0	0	150	1.86	
14	TFI2938A	0	148	0	0	0	148	1.83	
15	IMI-AB-12	140	0	0	0	0	140	1.73	
16	TFC2281A	0	120	0	0	0	120	1.48	
17	HA-1208 K	110	0	0	0	0	110	1.36	
18	R890JP	0	106	0	0	0	106	1.31	
19	BG N 2	100	0	0	0	0	100	1.24	
20	IMI-RF-6	90	0	0	0	0	90	1.11	
21	37032K	0	60	0	0	0	60	0.74	
22	H865RJ	0	60	0	0	0	60	0.74	
23	TRC2342	0	58	0	0	0	58	0.72	
24	RHA-3RF-IMI	0	55	0	0	0	55	0.68	
25	TRI3169R	0	55	0	0	0	55	0.68	
26	AT0727	0	50	0	0	0	50	0.62	
27	AS-87	45	0	0	0	0	45	0.56	
28	AS-95	40	0	0	0	0	40	0.49	
29	B-RO-54A IMI	0	40	0	0	0	40	0.49	
30	HA-267	40	0	0	0	0	40	0.49	
31	RHA-E-ANN-65	40	0	0	0	0	40	0.49	
32	X-RF-4076	30	0	0	0	0	30	0.37	
33	BG N 1	20	0	0	0	0	20	0.25	
34	H865R	0	20	0	0	0	20	0.25	
35	SU-RF-252	15	0	0	0	0	15	0.19	
36	L-18	10	0	0	0	0	10	0.12	
37	NIMI RF 491	10	0	0	0	0	10	0.12	
38	ST-CS-2	10	0	0	0	0	10	0.12	
39	VL-A-8-PR	10	0	0	0	0	10	0.12	
40	RT0657	0	7	0	0	0	7	0.09	
41	RF-K	5	0	0	0	0	5	0.06	
<b>Ukupno:</b>	<b>5,845</b>	<b>2,238</b>	<b>0</b>	<b>0</b>	<b>0</b>	<b>2,238</b>	<b>8,083</b>	<b>100.00</b>	

## Atestirane količine semena uljane repice po podnosiocima zahteva u

**2016/2017. godini**

NAZIV PODNOSIOCA	Kategorija semena (kg)				Prepakovano i preatestirano (kg)	Uvoz (kg)	Ukupno (kg)	%
	POS	OS	C1	C2				
DELTA AGRAR DOO, NOVI BEOGRAD	0	0	27,093	0	0	27,093	27,093	19.75
KWS SRBIJA D.O.O., NOVI BEOGRAD	0	325	22,204	0	0	22,529	22,529	16.42
PP SAVA KOVAČEVIĆ AD, VRBAS	0	0	21,972	0	0	21,972	21,972	16.02
SAVACOOP DOO, NOVI SAD	0	0	16,866	0	0	16,866	16,866	12.29
LIMAGRAIN DOO, NOVI SAD	0	0	16,176	0	0	16,176	16,176	11.79
NSAGRO-ING DOO, NOVI SAD	0	0	10,919	0	0	10,119	10,919	7.96
SYNGENTA AGRO DOO, BEOGRAD	0	0	8,898	0	0	8,898	8,898	6.49
INSTITUT ZA RATARSTVO, NOVI SAD	22	0	6,300	0	0	0	6,322	4.61
RWA SRBIJA DOO, BEOGRAD	0	0	3,060	0	0	3,060	3,060	2.23
BAYER DOO, NOVI BEOGRAD	0	0	1,880	0	0	1,880	1,880	1.37
AgCo DOO, BAČKO PETROVO SELO	888	0	576	0	0	1,464	1,464	1.07
<b>Ukupno:</b>	<b>910</b>	<b>325</b>	<b>135,944</b>	<b>0</b>	<b>0</b>	<b>130,057</b>	<b>137,179</b>	<b>100.00</b>

## Atestirane količine semena uljane repice po sortama i hibridima u 2016/2017. godini

Rb.	NAZIV SORTE	Kategorija semena (kg)				Prepakovano i preatestirano (kg)	Uvoz (kg)	Ukupno (kg)	%
		POS	OS	C1	C2				
1	PT 200 CL	0	0	16,891	0	0	16,891	16,891	12.31
2	ARSENAL	0	0	10,600	0	0	10,600	10,600	7.73
3	EXCALIBUR	0	0	8,816	0	0	8,816	8,816	6.43
4	DK EXPOWER	0	0	8,028	0	0	7,228	8,028	5.85
5	ES HYDROMEL	0	0	7,587	0	0	7,587	7,587	5.53
6	ES NEPTUNE	0	0	7,560	0	0	7,560	7,560	5.51
7	TURAN	0	0	6,801	0	0	6,801	6,801	4.96
8	ZLATNA	0	0	6,000	0	0	0	6,000	4.37
9	DK IMMINENT CL	0	0	5,664	0	0	5,664	5,664	4.13
10	ARTOGA	0	0	5,576	0	0	5,576	5,576	4.06
11	DK EXSTORM	0	0	5,279	0	0	5,279	5,279	3.85
12	ES DARKO	0	0	4,905	0	0	4,905	4,905	3.58
13	GORDON KWS	0	25	4,825	0	0	4,850	4,850	3.54
14	FACTOR KWS	0	0	4,741	0	0	4,741	4,741	3.46
15	PR 46 W 15	0	0	3,727	0	0	3,727	3,727	2.72
16	TRIANGLE	0	0	3,555	0	0	3,555	3,555	2.59
17	NK AVIATOR	0	0	3,479	0	0	3,479	3,479	2.54
18	SY MARTEN	0	0	2,795	0	0	2,795	2,795	2.04
19	NK PETROL	0	0	2,626	0	0	2,626	2,626	1.91
20	PR45D05	0	0	1,904	0	0	1,904	1,904	1.39
21	TRAVIATA	0	0	1,897	0	0	1,897	1,897	1.38
22	PT 231	0	0	1,827	0	0	1,827	1,827	1.33
23	INSPIRATION	0	0	1,644	0	0	1,644	1,644	1.20
24	PX 104	0	0	1,512	0	0	1,512	1,512	1.10
25	ES ALONSO	0	0	1,470	0	0	1,470	1,470	1.07
26	PX113	0	0	1,233	0	0	1,233	1,233	0.90
27	BAGIRA	0	0	1,061	0	0	1,061	1,061	0.77
28	PRIMUS	0	0	892	0	0	892	892	0.65
29	JIMMY	888	0	0	0	0	888	888	0.65
30	BRENTANO	0	0	820	0	0	820	820	0.60
31	SAMMY	0	0	576	0	0	576	576	0.42
32	EDIMAX CL	0	0	525	0	0	525	525	0.38
33	ES ODICE	0	0	450	0	0	450	450	0.33
34	TUAREG	0	0	385	0	0	385	385	0.28
35	SLAVICA	0	0	300	0	0	0	300	0.22
36	00 BV 156 MS	0	200	0	0	0	200	200	0.15
37	R 4302	0	100	0	0	0	100	100	0.07

Rb.	NAZIV SORTE	Kategorija semena (kg)				Prepakovano i pretestirano (kg)	Uvoz (kg)	Ukupno (kg)	%
		POS	OS	C1	C2				
38	ZORICA	15	0	0	0	0	0	15	0.01
39	JASNA	5	0	0	0	0	0	5	0.00
40	AK-60	1	0	0	0	0	0	1	0.00
41	RFr	1	0	0	0	0	0	1	0.00
<b>Ukupno:</b>		<b>910</b>	<b>325</b>	<b>135,944</b>	<b>0</b>	<b>0</b>	<b>130,057</b>	<b>137,179</b>	<b>100.00</b>

Najzastupljenije sorte i hibridi semena uljane repice u 2016/2017. godini u procentima

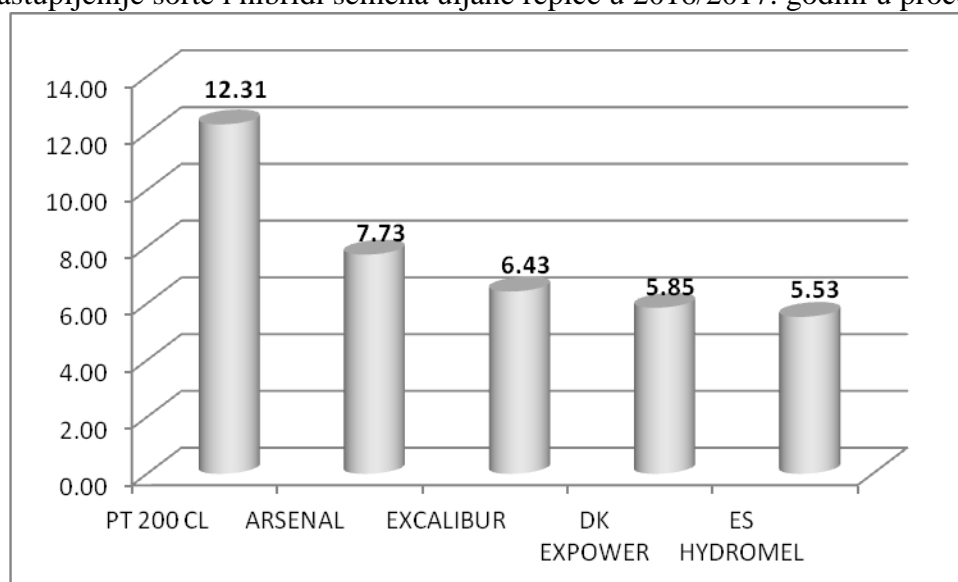

### Atestirane količine semena šećerne repe po podnosiocima zahteva u 2016/2017. godini

NAZIV PODNOSIOCA	Kategorija semena (kg)				Prepakovano i pretestirano (kg)	Uvoz (kg)	Ukupno (kg)	%
	POS	OS	C1	C2				
KWS SRBIJA D.O.O., NOVI BEOGRAD	0	0	108,187	0	5,902	108,187	108,187	36.41
SESVANDERHAVE SRB DOO, NOVI SAD	0	0	85,362	0	0	85,362	85,362	28.73
STRUBE SERBIA, NOVI SAD	0	0	53,127	0	0	53,127	53,127	17.88
SUNOKO D.O.O., NOVI SAD	0	0	17,803	0	869	17,803	17,803	5.99
SYNGENTA AGRO DOO, BEOGRAD	0	0	9,953	0	0	9,953	9,953	3.35
ALBA AGRAR DOO, TEMERIN	0	0	9,940	0	0	9,940	9,940	3.35
AD FABRIKA ŠEĆERA, SENTA	0	0	5,512	0	5,512	5,512	5,512	1.86
AD ŠAJKAŠKA, ŽABALJ	0	0	2,953	0	2,953	2,953	2,953	0.99
F. Š. CRVENKA AD, CRVENKA	0	0	2,533	0	2,533	2,533	2,533	0.85
AGROGLOBE DOO, NOVI SAD	0	0	1,136	0	1,136	1,136	1,136	0.38
AgCo DOO, BAČKO PETROVO SELO	0	0	432	0	432	432	432	0.15
INSTITUT ZA RATARSTVO, NOVI SAD	0	0	176	0	0	0	176	0.06
<b>Ukupno:</b>	<b>0</b>	<b>0</b>	<b>297,114</b>	<b>0</b>	<b>19,337</b>	<b>296,938</b>	<b>297,114</b>	<b>100.00</b>

## Atestirane količine semena šećerne repe po sortama i hibridima u 2016/2017. godini

Rb.	NAZIV SORTE - HIBRIDA	Kategorija semena (kg)				Prepakovano i preatestirano (kg)	Uvoz (kg)	Ukupno (kg)	Ukupno (s. j.)	%
		POS	OS	C1	C2					
1	LEOPOLDA KWS	0	0	32,698	0	0	32,698	32,698	12,000	11.31
2	EDUARDA KWS	0	0	28,016	0	0	28,016	28,016	10,008	9.43
3	TERRANOVA KWS	0	0	16,876	0	0	16,876	16,876	5,913	5.57
4	TIBOR	0	0	16,673	0	0	16,673	16,673	5,522	5.21
5	KOALA	0	0	14,305	0	0	14,305	14,305	5,309	5.00
6	TREADOR	0	0	14,068	0	0	14,068	14,068	5,244	4.94
7	TAIFUN	0	0	14,477	0	0	14,477	14,477	5,071	4.78
8	SIOUX	0	0	13,661	0	0	13,661	13,661	4,760	4.49
9	GIRAF	0	0	12,536	0	0	12,536	12,536	4,521	4.26
10	ORIGINAL	0	0	12,095	0	0	12,095	12,095	4,414	4.16
11	KUNDERA	0	0	12,429	0	0	12,429	12,429	3,884	3.66
12	PIRANHA	0	0	7,437	0	0	7,437	7,437	2,663	2.51
13	ELDORADO	0	0	6,652	0	0	6,652	6,652	2,510	2.37
14	RODOLFO	0	0	5,386	0	5,386	5,386	5,386	2,302	2.17
15	FRED	0	0	6,543	0	0	6,543	6,543	2,210	2.08
16	MELROSE	0	0	5,510	0	0	5,510	5,510	2,067	1.95
17	WESTERN	0	0	5,251	0	1,301	5,251	5,251	1,912	1.80
18	GRANDIOSA KWS	0	0	5,007	0	0	5,007	5,007	1,911	1.80
19	FRANCESSA KWS	0	0	5,042	0	0	5,042	5,042	1,823	1.72
20	BAIKAL	0	0	3,327	0	3,327	3,327	3,327	1,626	1.53
21	FALCO	0	0	4,376	0	0	4,376	4,376	1,597	1.51
22	GAZETA	0	0	4,011	0	516	4,011	4,011	1,382	1.30
23	HELENKA KWS	0	0	3,825	0	0	3,825	3,825	1,342	1.27
24	TESLA	0	0	3,502	0	0	3,502	3,502	1,302	1.23
25	SIXTUS	0	0	3,274	0	0	3,274	3,274	1,139	1.07
26	VANDANA KWS	0	0	3,080	0	0	3,080	3,080	1,112	1.05
27	ALFONSA	0	0	3,111	0	3,111	3,111	3,111	1,058	1.00
28	BRUNA KWS	0	0	3,081	0	1,441	3,081	3,081	1,041	0.98
29	MARIANKA KWS	0	0	2,883	0	732	2,883	2,883	1,027	0.97
30	CAROLUS	0	0	2,893	0	0	2,893	2,893	1,001	0.94
31	VICTOR	0	0	3,037	0	0	3,037	3,037	961	0.91
32	HESTON	0	0	2,668	0	0	2,668	2,668	875	0.82
33	TILMAN	0	0	2,330	0	0	2,330	2,330	841	0.79
34	MARKUS	0	0	2,494	0	0	2,494	2,494	779	0.73
35	PRESTIGE	0	0	2,242	0	0	2,242	2,242	721	0.68
36	AZULATA	0	0	1,924	0	0	1,924	1,924	700	0.66
37	HORTA	0	0	1,826	0	659	1,826	1,826	647	0.61
38	NEUTRINO	0	0	1,173	0	228	1,173	1,173	420	0.40
39	SY PROBUS	0	0	1,204	0	0	1,204	1,204	406	0.38
40	SY ANGY	0	0	981	0	87	981	981	325	0.31
41	BOSS	0	0	1,019	0	345	1,019	1,019	321	0.30
42	PALMA	0	0	620	0	620	620	620	248	0.23
43	CRETA	0	0	615	0	615	615	615	246	0.23
44	MARINELLA KWS	0	0	462	0	462	462	462	151	0.14
45	SY ROBUSTUS	0	0	347	0	57	347	347	123	0.12
46	ALBUS	0	0	304	0	0	304	304	105	0.10
47	APACHE	0	0	232	0	0	232	232	81	0.08
48	NORA	0	0	177	0	0	177	177	66	0.06
49	WAWILOW	0	0	187	0	0	187	187	61	0.06
50	SERENADA KWS	0	0	157	0	157	157	157	56	0.05

Rb.	NAZIV SORTE - HIBRIDA	Kategorija semena (kg)				Prepakovano i pretestirano (kg)	Uvoz (kg)	Ukupno (kg)	Ukupno (s. j.)	%
		POS	OS	C1	C2					
51	MAURIZIO	0	0	176	0	0	176	176	53	0.05
52	JASCHIN	0	0	148	0	0	148	148	51	0.05
53	NANSEN	0	0	152	0	0	152	152	51	0.05
54	PINTEA	0	0	174	0	0	174	174	51	0.05
55	SCHIWAGO	0	0	147	0	0	147	147	51	0.05
56	EIKE	0	0	273	0	273	273	273	10	0.01
57	LIPTA	0	0	12	0	12	12	12	5	0.00
58	SENATOR	0	0	11	0	11	11	11	4	0.00
<b>Ukupno:</b>		<b>0</b>	<b>0</b>	<b>297,114</b>	<b>0</b>	<b>19,337</b>	<b>296,938</b>	<b>297,114</b>	<b>106,080</b>	<b>100.00</b>

Najzastupljenije sorte i hibridi šećerne repe u 2016/2017. godini po setvenim jedinicama

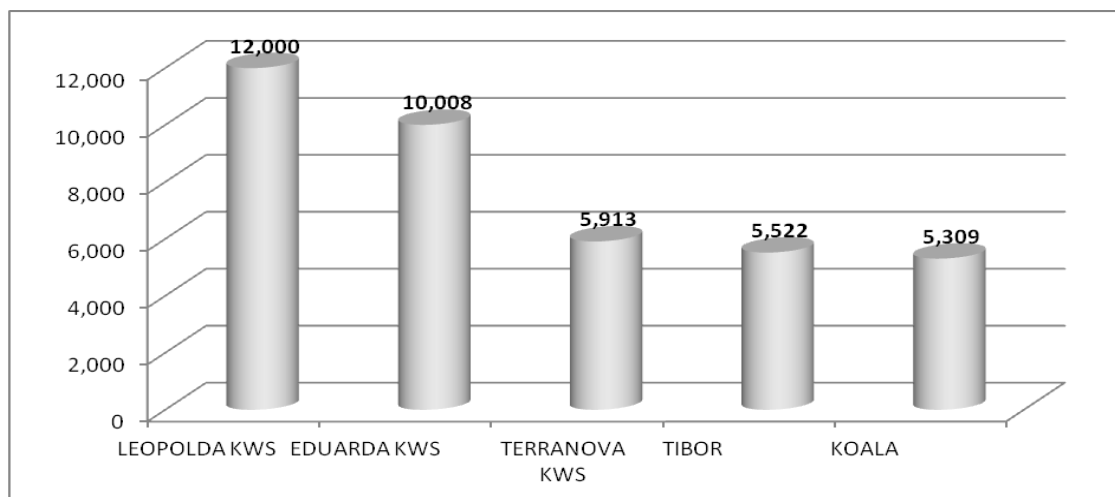

### Atestirane količine semenskog krompira po podnosiocima zahteva u 2016/2017. godini

NAZIV PODNOSIOCA	Kategorija semena (kg)				Prepakovano i pretestirano (kg)	Uvoz (kg)	Ukupno (kg)	%
	POS	OS	C1	C2				
ARUM DEČ DOO DEČ, DEČ	0	265,250	1,099,200	0	0	1,364,450	1,364,450	14.52
DEKA INŽENJERING DOO, BEOGRAD	0	0	1,009,310	0	0	1,009,310	1,009,310	10.74
ZADRUGA SEME RAJAC, GORNJI BANJANI	0	0	181,000	531,000	0	0	712,000	7.57
AGRO-MOBIL D.O.O., GUČA	0	3,500	471,850	178,770	0	12,250	654,120	6.96
MONA-JAVOR DOO, KUŠIĆI	0	0	203,740	429,660	0	0	633,400	6.74
JAGODNJA DOO, KRUPANJ	0	0	43,940	571,380	0	0	615,320	6.55
SEME - GOLIJA DOO, RAŠKA	0	0	176,700	317,750	0	0	494,450	5.26
PRANJANAC DOO, PRANJANI	0	0	123,740	311,620	0	0	435,360	4.63
JUTRO SEME DOO, GUČA	0	0	72,680	357,000	0	0	429,680	4.57
MARBO PRODUKT DOO, BEOGRAD	0	0	414,900	0	0	414,900	414,900	4.41
ZLATAR SEME DOO, BREZOVA	0	0	207,040	141,680	0	0	348,720	3.71
PPP AGROS -TRADE DOO, UŽICE	0	0	29,120	233,180	0	0	262,300	2.79
ZADRUGA "SEME RAVNOGORAC", POLOM	0	0	74,800	121,900	0	0	196,700	2.09
SPZTR "MIMI AGRO ŠOP", LUČANI, KOTRAŽA	0	0	105,750	81,000	0	0	186,750	1.99
AGROMARKET DOO, KRAGUJEVAC	0	0	180,000	0	0	180,000	180,000	1.91
BANJANAC DOO, GORNJI MILANOVAC	0	0	41,000	129,000	0	0	170,000	1.81
LISA PRODUKT D.O.O., IVANJICA	0	0	54,240	103,620	0	0	157,860	1.68
CHIPS WAY DOO, ČAČAK	0	22,000	132,000	0	0	154,000	154,000	1.64
PR SEME JAVOR, KUŠIĆI	0	0	59,900	83,060	0	0	142,960	1.52

NAZIV PODNOSIOCA	Kategorija semena (kg)				Prepakovano i preateştirano (kg)	Uvoz (kg)	Ukupno (kg)	%
	POS	OS	C1	C2				
STEVANIĆ DOO, KUŠIĆI-IVANJICA	0	0	54,980	80,560	0	0	135,540	1.44
LEPROM OD, IVANJICA	0	0	47,670	86,120	0	0	133,790	1.42
AGROMONT KARAKLAJIĆ DOO, IVANJICA	0	0	50,630	76,470	0	0	127,100	1.35
JANEZ COOP DOO, ČAČAK	0	0	21,530	93,230	0	0	114,760	1.22
DOO RATAR-PRODUKT, PRELIJINA	0	0	98,000	0	0	0	98,000	1.04
EKO RAJAC D.O.O., GORNJI MILANOVAC	0	0	33,500	37,300	0	0	70,800	0.75
D.O.O. BIOFLORA, ČAČAK	7,000	42,500	20,000	0	0	69,500	69,500	0.74
HZPC S DOO, GUČA	0	0	42,500	0	0	42,500	42,500	0.45
MANJO DOO, FUTOG	0	0	24,000	0	0	24,000	24,000	0.26
SEMENARNA D.O.O, NIŠ	0	0	21,250	0	0	21,250	21,250	0.23
<b>Ukupno:</b>	<b>7,000</b>	<b>333,250</b>	<b>5,094,970</b>	<b>3,964,300</b>	<b>0</b>	<b>3,292,160</b>	<b>9,399,520</b>	<b>100.00</b>

### Atestirane količine semenskog krompira po sortama u 2016/2017. godini

Rb.	NAZIV SORTE	Kategorija semena (kg)				Prepakovano i preateştirano (kg)	Uvoz (kg)	Ukupno (kg)	%
		POS	OS	C1	C2				
1	DESIREE	0	40,000	617,250	1,668,930	0	100,000	2,326,180	24.75
2	AGRIA	0	47,100	414,440	473,990	0	59,600	935,530	9.95
3	LADY CLAIRE	0	0	696,810	0	0	696,810	696,810	7.41
4	ARIZONA	0	43,250	439,740	141,190	0	363,250	624,180	6.64
5	ALADIN	0	0	0	535,380	0	0	535,380	5.70
6	RIVIERA	0	31,150	283,990	125,640	0	107,200	440,780	4.69
7	VR 808	0	0	385,000	0	0	385,000	385,000	4.10
8	BELLAROSA	0	20,000	110,360	241,960	0	64,000	372,320	3.96
9	CARRERA	0	0	146,320	191,740	0	65,000	338,060	3.60
10	KENNEBEC	7,000	11,250	138,840	155,490	0	38,250	312,580	3.33
11	RUDOLPH	0	35,000	223,650	43,850	0	179,950	302,500	3.22
12	LISETA	0	0	172,900	100,940	0	66,250	273,840	2.91
13	KURODA	0	13,750	225,500	0	0	208,750	239,250	2.55
14	PANDA	0	0	0	177,250	0	0	177,250	1.89
15	SINORA	0	21,250	146,000	0	0	71,250	167,250	1.78
16	CARUSO	0	22,000	132,000	0	0	154,000	154,000	1.64
17	PIROL	0	0	132,000	0	0	132,000	132,000	1.40
18	CLEOPATRA	0	3,500	107,290	16,370	0	36,000	127,160	1.35
19	BROOKE	0	0	125,400	0	0	125,400	125,400	1.33
20	ESMEE	0	6,250	97,700	0	0	103,950	103,950	1.11
21	LUSA	0	17,500	59,880	0	0	59,250	77,380	0.82
22	ARTEMIS	0	0	70,000	0	0	70,000	70,000	0.74
23	KONDOR	0	17,500	50,910	0	0	31,250	68,410	0.73
24	CRISPS 4ALL	0	0	63,750	0	0	63,750	63,750	0.68
25	MARABEL	0	0	20,270	43,000	0	0	63,270	0.67
26	SIFRA	0	0	40,830	20,600	0	0	61,430	0.65
27	ALMERA	0	0	45,000	0	0	45,000	45,000	0.48
28	COLOMBA	0	0	42,490	0	0	6,250	42,490	0.45
29	VOLARE	0	0	25,950	12,370	0	16,250	38,320	0.41
30	RED SCARLET	0	0	29,580	0	0	21,250	29,580	0.31
31	CAMEL	0	0	21,170	0	0	0	21,170	0.23
32	ARROW	0	3,750	2,500	7,270	0	6,250	13,520	0.14
33	MADELEINE	0	0	11,250	0	0	11,250	11,250	0.12
34	RED SONJA	0	0	0	8,330	0	0	8,330	0.09
35	EVEREST	0	0	7,700	0	0	0	7,700	0.08
36	CASABLANCA	0	0	3,500	0	0	0	3,500	0.04
37	EVOLUTION	0	0	2,500	0	0	2,500	2,500	0.03
38	MEMPHIS	0	0	2,500	0	0	2,500	2,500	0.03
<b>Ukupno:</b>	<b>7,000</b>	<b>333,250</b>	<b>5,094,970</b>	<b>3,964,300</b>	<b>0</b>	<b>3,292,160</b>	<b>9,399,520</b>	<b>100.00</b>	

Najzastupljenije sorte krompira u 2016/2017. godini u procentima

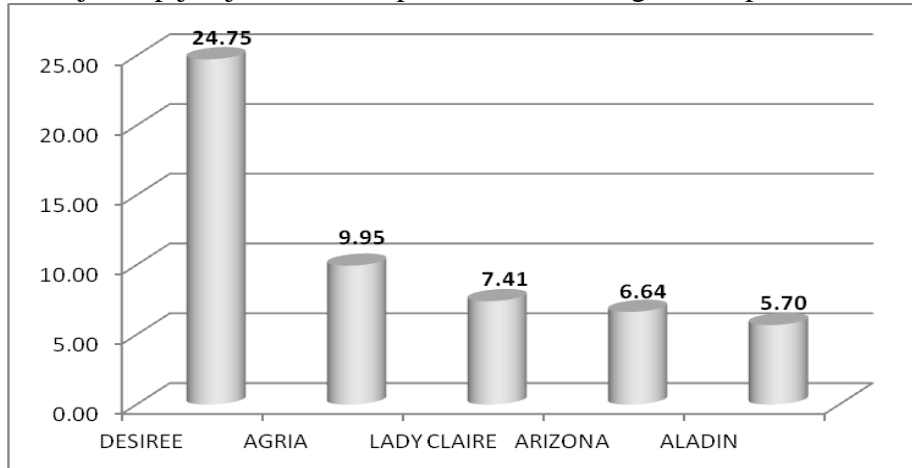

**Atestirane količine crnog luka-arpadžika po podnosiocima zahteva u  
2016/2017. godini**

NAZIV PODNOSIOCA	Kategorija semena (kg)				Prepakovano i pretestirano (kg)	Uvoz (kg)	Ukupno (kg)	%
	POS	OS	C1	C2				
SEMENARNA D.O.O, NIŠ	0	0	129,250	0	0	129,250	129,250	28.20
ARUM DEČ DOO DEČ, DEČ	0	0	85,040	0	0	85,040	85,040	18.55
POLJOMARKET DOO, KRAGUJEVAC	0	0	78,000	0	0	78,000	78,000	17.02
SEMENARNACOOP DOO, PETROVARADIN	0	0	70,000	0	0	70,000	70,000	15.27
SAVACOOP DOO, NOVI SAD	0	0	48,000	0	0	48,000	48,000	10.47
SEME MORPHO DOO, NOVI BEOGRAD	0	0	34,100	0	0	34,100	34,100	7.44
AGROMARKET DOO, KRAGUJEVAC	0	0	12,000	0	0	12,000	12,000	2.62
ŠUSTRAN-EKSPORT IMPORT, ČOKA	0	0	2,000	0	0	0	2,000	0.44
<b>Ukupno:</b>	<b>0</b>	<b>0</b>	<b>458,390</b>	<b>0</b>	<b>0</b>	<b>456,390</b>	<b>458,390</b>	<b>100.00</b>

**Atestirane količine crnog luka-arpadžika po sortama u 2016/2017. godini**

Rb.	NAZIV SORTE	Kategorija semena (kg)				Prepakovano i pretestirano (kg)	Uvoz (kg)	Ukupno (kg)	%
		POS	OS	C1	C2				
1	STUTTGARTER RIESEN	0	0	374,890	0	0	372,890	374,890	81.78
2	BIANCA DI MAGGIO	0	0	53,500	0	0	53,500	53,500	11.67
3	PTUJSKA RDEČA ČEBULA	0	0	20,000	0	0	20,000	20,000	4.36
4	RADAR	0	0	5,000	0	0	5,000	5,000	1.09
5	VŠETANA	0	0	5,000	0	0	5,000	5,000	1.09
	<b>Ukupno:</b>	<b>0</b>	<b>0</b>	<b>458,390</b>	<b>0</b>	<b>0</b>	<b>456,390</b>	<b>458,390</b>	<b>100.00</b>

Najzastupljenije sorte crnog luka-arpadžika u 2016/2017. godini u procentima

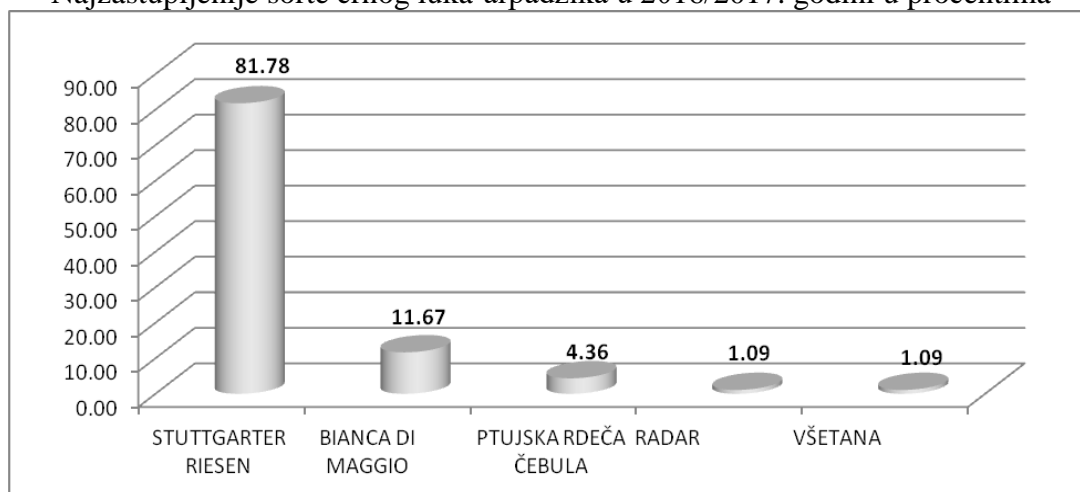

**Atestirane količine semena graška (povrtarskog) po podnosiocima u 2016/2017. godini**

NAZIV PODNOSIOCA	Kategorija semena (kg)				Prepakovano i preatestirano (kg)	Uvoz (kg)	Ukupno (kg)	%
	POS	OS	C1	C2				
ZKI SEME DOO, FUTOG	0	335,877	0	0	0	335,877	335,877	74.71
CHEMOL DOO, SUBOTICA	0	64,422	0	0	0	64,422	64,422	14.33
PRP SVETI NIKOLA AD, SEČANJ	0	47,100	0	0	0	47,100	47,100	10.48
AGRO ARM DOO, ZEMUN-BEOGRAD	0	0	0	2,000	0	2,000	2,000	0.44
SEMENARNA COOP DOO, PETROVARADIN	0	0	200	0	0	0	200	0.04
<b>Ukupno:</b>	<b>0</b>	<b>447,399</b>	<b>200</b>	<b>2,000</b>	<b>0</b>	<b>449,399</b>	<b>449,599</b>	<b>100.00</b>

**Atestirane količine semena graška (povrtarskog) po sortama u 2016/2017. godini**

Rb.	NAZIV SORTE	Kategorija semena (kg)				Prepakovano i preatestirano (kg)	Uvoz (kg)	Ukupno (kg)	%
		POS	OS	C1	C2				
1	TIARA	0	142,236	0	0	0	142,236	142,236	31.64
2	VILLO	0	82,224	0	0	0	82,224	82,224	18.29
3	OMEGA	0	48,851	0	0	0	48,851	48,851	10.87
4	ORIENT	0	31,601	0	0	0	31,601	31,601	7.03
5	TAFILA	0	24,000	0	0	0	24,000	24,000	5.34
6	WOLF	0	23,100	0	0	0	23,100	23,100	5.14
7	RAPID	0	21,500	0	0	0	21,500	21,500	4.78
8	FAVORIT	0	13,763	0	0	0	13,763	13,763	3.06
9	AVOLA	0	11,760	0	2,000	0	13,760	13,760	3.06
10	MEDION	0	12,721	0	0	0	12,721	12,721	2.83
11	BANFF	0	11,320	0	0	0	11,320	11,320	2.52
12	MASTIN	0	8,892	0	0	0	8,892	8,892	1.98
13	KELVEDON	0	5,700	0	0	0	5,700	5,700	1.27
14	PREMIO	0	5,250	0	0	0	5,250	5,250	1.17
15	KORVIN	0	4,482	0	0	0	4,482	4,482	1.00
16	ČUDO AMERIKE	0	0	200	0	0	0	200	0.04
	<b>Ukupno:</b>	<b>0</b>	<b>447,399</b>	<b>200</b>	<b>2,000</b>	<b>0</b>	<b>449,399</b>	<b>449,599</b>	<b>100.00</b>

Najzastupljenije sorte graška (povrarskog) u 2016/2017. godini u procentima

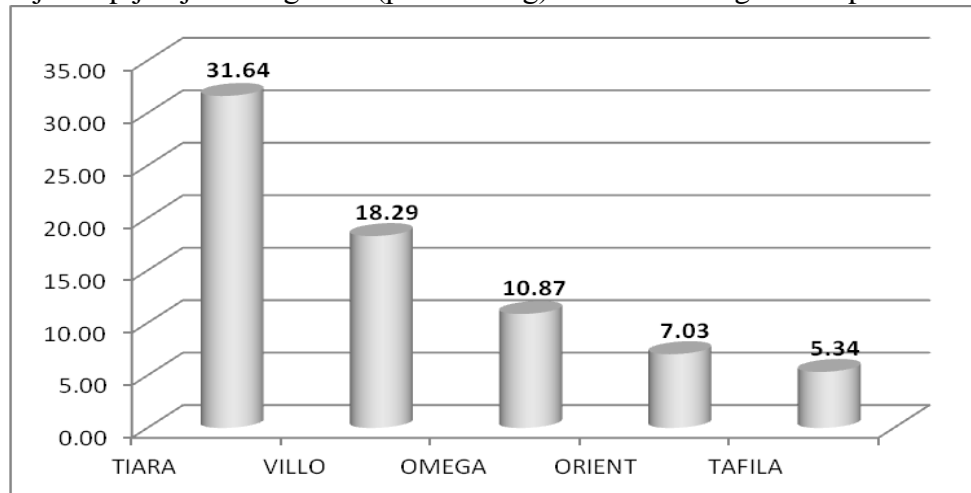

**Atestirane količine ostalog povrća po vrstama u 2016/2017. godini**

NAZIV VRSTE	Kategorija semena (kg)				Prepakovano i preatestirano (kg)	Uvoz (kg)	Ukupno (kg)
	POS	OS	C1	C2			
BORANIJA	0	15,952	100	2,800	0	18,552	18,852
CRNI LUK-SEME	0	0	1,917	0	0	0	1,917
CVEKLA	0	30	13,250	0	0	0	13,280
KRASTAVAC	0	20	10	0	0	0	30
KUKURUZ	0	350	22,706	0	2,047	23,057	23,057
KUPUS	25	0	25	0	0	0	50
LUBENICA	0	0	10	0	0	0	10
MRKVA	0	0	43,640	0	0	0	43,640
PAPRIKA	337	3,645	0	10	0	0	3,992
PARADAJZ	0	0	667	0	0	0	667
PASULJ	6,700	0	0	0	0	0	6,700
PERŠUN	0	0	0	25	0	0	25
ROTKVA	0	0	1,500	20	0	0	1,520
ROTKVICA	60	25	875	310	0	0	1,270
SALATA	0	0	125	0	0	0	125
SPANAC	0	0	16,770	0	0	100	16,770

**Atestirane količine semena jarog stočnog graška po podnosiocima zahteva u 2016/2017. godini**

NAZIV PODNOSIOCA	Kategorija semena (kg)				Prepakovano i preatestirano (kg)	Uvoz (kg)	Ukupno (kg)	%
	POS	OS	C1	C2				
INSTITUT ZA RATARSTVO, NOVI SAD	83,975	159,000	60,000	0	0	0	302,975	72.89
DELTA AGRAR DOO, NOVI BEOGRAD	0	34,000	39,420	35,250	108,670	4,080	108,670	26.14
BIOPRODUKT D.O.O., ČAČAK	0	0	0	4,000	4,000	4,000	4,000	0.96
<b>Ukupno:</b>	<b>83,975</b>	<b>193,000</b>	<b>99,420</b>	<b>39,250</b>	<b>112,670</b>	<b>8,080</b>	<b>415,645</b>	<b>100.00</b>

## Atestirane količine semena jarog stočnog graška po sortama u 2016/2017. godini

Rb.	NAZIV SORTE	Kategorija semena (kg)				Prepakovano i preatestirano (kg)	Uvoz (kg)	Ukupno (kg)	%
		POS	OS	C1	C2				
1	NS-MRAZ	19,400	136,000	0	0	0	0	155,400	37.39
2	ANGELA	0	34,000	39,420	35,250	108,670	4,080	108,670	26.14
3	KOSMAJ	47,500	0	0	0	0	0	47,500	11.43
4	NS JUNIOR	0	3,000	40,000	0	0	0	43,000	10.35
5	DUKAT	0	20,000	0	0	0	0	20,000	4.81
6	PARTNER	0	0	20,000	0	0	0	20,000	4.81
7	NS PIONIR	17,075	0	0	0	0	0	17,075	4.11
8	MENHIR	0	0	0	4,000	4,000	4,000	4,000	0.96
<b>Ukupno:</b>		<b>83,975</b>	<b>193,000</b>	<b>99,420</b>	<b>39,250</b>	<b>112,670</b>	<b>8,080</b>	<b>415,645</b>	<b>100.00</b>

Najzastupljenije sorte jarog stočnog graška u 2016/2017. godini u procentima

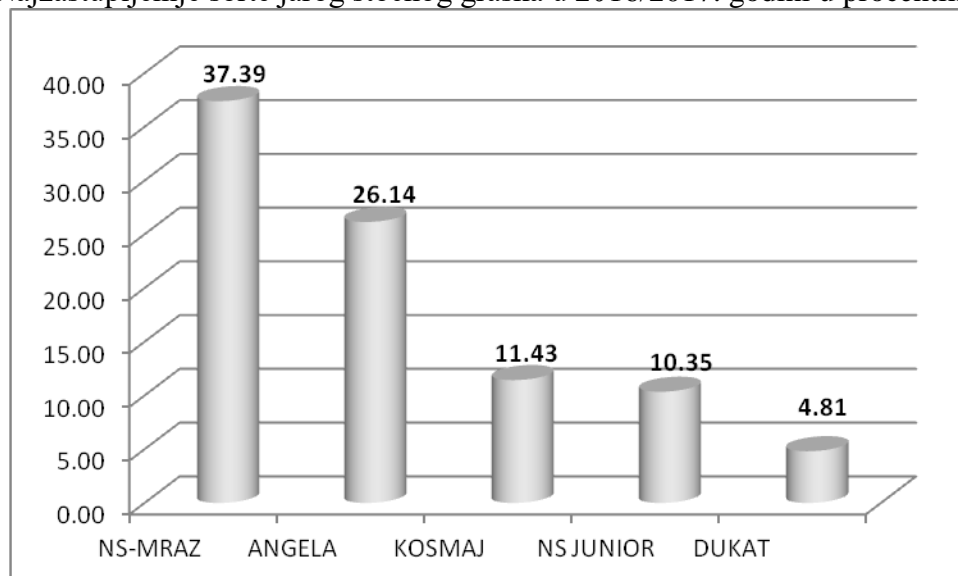

## Atestirane količine semena lucerke po podnosiocima u 2016/2017. godini

NAZIV PODNOSIOCA	Kategorija semena (kg)				Prepakovano i preatestirano (kg)	Uvoz (kg)	Ukupno (kg)	%
	POS	OS	C1	C2				
INSTITUT ZA RATARSTVO, NOVI SAD	2,800	23,550	28,000	0	0	0	54,350	66.74
SMEDEKS -CO, SMEDEREVO	0	0	20,450	0	0	0	20,450	25.11
AGROSLAČICA DOO, STARI ŽEDNIK	0	0	3,891	0	325	0	3,891	4.78
BIOPRODUKT D.O.O., ČAČAK	0	100	1,650	0	0	0	1,750	2.15
INSTITUT ZA KRMNO BILJE DOO, KRUŠEVAC	0	1,000	0	0	0	0	1,000	1.23
<b>Ukupno:</b>	<b>2,800</b>	<b>24,650</b>	<b>53,991</b>	<b>0</b>	<b>325</b>	<b>0</b>	<b>81,441</b>	<b>100.00</b>

## Atestirane količine semena lucerke po sortama u 2016/2017. godini

Rb.	NAZIV SORTE	Kategorija semena (kg)				Prepakovano i preatestirano (kg)	Uvoz (kg)	Ukupno (kg)	%
		POS	OS	C1	C2				
1	NS MEDIANA ZMS V	1,500	0	28,000	0	0	0	29,500	36.22
2	KRUŠEVAČKA 28	0	1,000	20,450	0	0	0	21,450	26.34
3	BANAT VS	0	20,000	0	0	0	0	20,000	24.56
4	NS BANAT ZMS II	0	3,550	3,891	0	325	0	7,441	9.14
5	ČAČANKA 10	0	100	1,650	0	0	0	1,750	2.15
6	NIJAGARA	1,300	0	0	0	0	0	1,300	1.60
<b>Ukupno:</b>		<b>2,800</b>	<b>24,650</b>	<b>53,991</b>	<b>0</b>	<b>325</b>	<b>0</b>	<b>81,441</b>	<b>100.00</b>

Najzastupljenije sorte lucerke u 2016/2017. godini u procentima

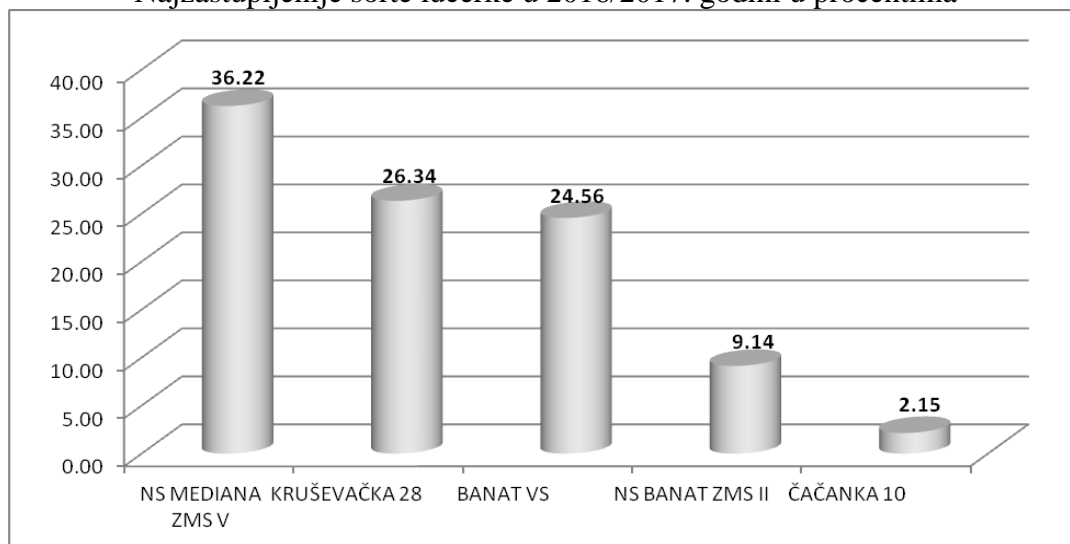

## Atestirane količine semena ostalog krmnog bilja po vrstama u 2016/2017. godini

NAZIV VRSTE	Kategorija semena (kg)				Prepakovano i preatestirano (kg)	Uvoz (kg)	Ukupno (kg)
	POS	OS	C1	C2			
BELA DETELINA	0	0	50	0	0	50	50
BELA SLAČICA	0	0	43,940	0	24,100	43,940	43,940
CRVENA DETELINA	0	1,400	21,052	0	0	4,480	22,452
CRVENI VIJUK	0	0	3,350	0	2,000	3,350	3,350
ENGLJSKI LJULJ	0	0	6,900	3,000	0	6,900	9,900
FESTULOLIUM	0	0	2,225	0	0	2,225	2,225
HELJDA	0	1,000	0	0	0	0	1,000
ITALIJANSKI LJULJ	0	2,000	12,700	0	0	12,700	14,700
JEŽEVICA	0	0	11,050	0	0	11,050	11,050
KONOPLJA	0	2,500	0	0	0	0	2,500
KRMNI SIRAK	300	0	27,783	0	2,211	5,783	28,083
MAČJI REP	0	0	14,520	0	2,360	14,520	14,520
OZIMA GRAHORICA	0	88,300	32,250	145,010	187,800	220,050	265,560
SIRAK METLAŠ	0	2,100	900	0	0	0	3,000
SIRAK ZA ZRNO	0	0	11,600	0	0	0	11,600
SUDANSKA TRAVA	0	600	61,380	0	1,380	0	61,980
TRAVNA SMEŠA	0	0	247,591	0	136,471	129,270	247,591
ULJANA TIKVA	0	165	1,035	0	0	0	1,200
ŽUTI ZVEZDAN	0	0	200	0	0	0	200

### Atestirane količine ostalih vrsta semena po vrstama u 2016/2017. godini

NAZIV SORTE	Kategorija semena (kg)				Prepakovano i preatestirano (kg)	Uvoz (kg)	Ukupno (kg)
	POS	OS	C1	C2			
HELIDA	0	1,000	0	0	0	0	1,000
JARA PŠENICA	6,725	67,250	0	0	0	0	73,975
KONOPLJA	0	2,500	0	0	0	0	2,500
OZIMA RAŽ	6,475	43,325	92,908	0	0	72,908	142,708
OZIMI OVAS	16,675	112,060	16,900	39,960	12,060	0	185,595
PROSO	0	1,725	3,600	0	0	0	5,325
SPELTA	8,800	52,000	0	0	0	0	60,800
TVRDA PŠENICA	0	0	20,000	0	0	20,000	20,000

### Atestirane količine prepakovanog i preatestiranog semena u 2016/2017. godini

NAZIV VRSTE	Kategorija semena (kg)				Ukupno (kg)	% od ukupne količine semena
	POS	OS	C1	C2		
CRVENI VIJUK	0	0	2,000	0	2,000	59,70
GRAHORICA	0	25,000	0	63,250	88,250	33,23
JARI JEČAM	0	0	3,800	2,750	6,550	0,01
KUKURUZ	0	0	8,070,518	0	8,070,518	31,08
KUKURUZ ŠEĆERAC	0	0	2,047	0	2,047	8,88
OZIMA PŠENICA	31,350	438,390	6,215,130	147,400	6,832,270	8,60
OZIMI JEČAM	825	45,050	134,160	0	180,035	2,17
OZIMI OVAS	0	12,060	0	0	12,060	6,50
OZIMI TRITIKALE	0	35,700	142,625	0	178,325	6,33
SOJA	2,460	55,400	39,430	0	97,290	0,50
STOČNI GRAŠAK	0	0	0	4,000	4,000	0,96
SUDANSKA TRAVA	0	0	1,380	0	1,380	2,22
SUNCOKRET	0	0	258,065	0	258,065	15,56
TRAVNA SMEŠA	0	0	136,471	0	136,471	55,11

# Atestirane količine sadnog materijala u 2016/2017. godini

## Atestirane količine voćnih sadnica u 2016/2017. godini

NAZIV VRSTE	KATEGORIJA				UKUPNO DEKLARISANO (kom.)
	OSNOVNI-BAZNI	STANDARDNI	STANDARD S-A	SERTIFIKOVANI	
AKTINIDIJA ( KIVI )	0	0	800	0	800
ARONIJA	0	65,250	18,080	0	83,330
BADEM	0	1,880	5,060	3,070	10,010
BELA RIBIZLA	0	4,780	50	0	4,830
BOROVNICA	0	22,500	4,300	0	26,800
BRESKVA	0	1,570	27,420	43,560	72,550
BRUSNICA AMERIČKA	0	11,000	0	0	11,000
CRVENA RIBIZLA	0	9,050	800	9,820	19,670
CRNA RIBIZLA	0	8,500	4,700	4,810	18,010
DREN	0	400	4,326	0	4,726
DUNJA	0	5,500	35,379	64,388	105,267
JABUKA	0	137,630	739,889	3,591,146	4,468,665
JAGODA	0	61,048	0	0	61,048
KAKI (JAPANSKA JABUKA)	0	30	0	0	30
JAPANSKA KRUŠKA	0	0	790	260	1,050
JOSTA-MEĐUVRSNI HIBRID	0	0	100	0	100
JAPANSKA ŠLJIVA	0	0	0	190	190
KAJSIJA	0	71,460	84,949	65,166	221,575
KRUŠKA	0	29,615	167,399	390,383	587,397
KUPINA	0	17,900	12,470	0	30,370
LESKA	0	25,300	101,897	4,500	131,697
MALINA	0	1,152,280	1,000	295,000	1,448,280
MARELA	0	0	1,500	630	2,130
MUŠMULA	0	370	8,325	6,830	15,525
NEKTARINA	0	1,083	17,710	22,163	40,956
OGROZD	0	10,075	450	10	10,535
ORAH	0	6,600	64,969	0	71,569
OSKORUŠA	0	100	0	0	100
SMOKVA	0	0	200	0	200
ŠLJIVA	0	320,208	405,224	190,390	915,822
TREŠNJA	0	51,527	108,745	242,731	403,003
VIŠNJA	0	119,330	431,658	294,864	845,852

## Atestirane količine mladica u 2016/2017. godini

NAZIV VRSTE	KATEGORIJA				UKUPNO DEKLARISANO (kom.)
	OSNOVNI-BAZNI	STANDARDNI	STANDARD S-A	SERTIFIKOVANI	
DUNJA	0	136,000	189,300	368,250	693,550
JABUKA	0	221,300	456,800	2,469,900	3,148,000
LESKA	0	0	1,500	0	1,500
TREŠNJA	0	0	1,900	500	2,400

### Atestirane količine sejanaca u 2016/2017. godini

NAZIV VRSTE	KATEGORIJA				UKUPNO DEKLARISANO (kom.)
	OSNOVNI-BAZNI	STANDARDNI	STANDARD S-A	SERTIFIKOVANI	
BRESKVA	0	6,500	4,650	4,800	15,950
KAJSIJA	0	0	0	20,000	20,000
KRUŠKA	0	0	30,000	110,000	140,000
LESKA	0	0	28,500	0	28,500
MAGRIVA	0	70,000	19,000	33,500	122,500
ORAH	0	0	73,680	0	73,680
RUŽIN ŠIPAK	0	50	0	0	50
ŠLJIVA	0	0	85,000	502,900	587,900
TREŠNJA	0	150,000	0	60,000	210,000
VIŠNJA	0	0	42,000	258,000	300,000

### Atestirane količine loznih kalemova u 2016/2017. godini

NAZIV VRSTE	KATEGORIJA				UKUPNO DEKLARISANO (kom.)
	OSNOVNI-BAZNI	STANDARDNI	STANDARD S-A	SERTIFIKOVANI	
VINOVA LOZA	0	867,925	3,389,121	3,974,567	8,231,613

### Atestirane količine voćnih podloga u 2016/2017. Godini

NAZIV VRSTE	KATEGORIJA				UKUPNO DEKLARISANO (kom.)
	OSNOVNI-BAZNI	STANDARDNI	STANDARD S-A	SERTIFIKOVANI	
JABUKA	0	0	0	116,000	116,000
KRUŠKA	0	0	0	140,000	140,000
LESKA	0	0	6,000	0	6,000
ORAH	0	0	22,000	0	22,000
ŠLJIVA	0	0	10,000	300,000	310,000
TREŠNJA	0	0	0	37,010	37,010
VIŠNJA	0	0	0	200,000	200,000

### Atestirane količine izdanaka u 2016/2017. godini

NAZIV VRSTE	KATEGORIJA				UKUPNO DEKLARISANO (kom.)
	OSNOVNI-BAZNI	STANDARDNI	STANDARD S-A	SERTIFIKOVANI	
ARONIJA	0	0	16,860	0	16,860
DŽINOVSKA LESKA	0	0	0	30,000	30,000
KUPINA	0	0	50,000	0	50,000
LESKA	0	14,000	126,790	0	140,790
MALINA	0	732,299	0	39,700	771,999
VIŠNJA	0	1,200	190,000	2,500	193,700

### Atestirane količine reznica u 2016/2017. godini

NAZIV VRSTE	KATEGORIJA				UKUPNO DEKLARISANO (kom.)
	OSNOVNI-BAZNI	STANDARDNI	STANDARD S-A	SERTIFIKOVANI	
AKTINIDIJA ( KIVI )	0	0	1,550	0	1,550
BELA RIBIZLA	0	0	0	1,000	1,000
CRVENA RIBIZLA	0	450	5,480	3,000	8,930
CRNA RIBIZLA	0	300	7,480	4,000	11,780
JOSTA-MEĐUVRSNI HIBRID	0	0	500	0	500
SMOKVA	0	0	200	0	200
ŠLJIVA	0	0	0	30,000	30,000
VINOVA LOZA	0	20,000	387,500	4,152,000	4,559,500

### Atestirane količine živića u 2016/2017. godini

NAZIV VRSTE	KATEGORIJA				UKUPNO DEKLARISANO (kom.)
	OSNOVNI-BAZNI	STANDARDNI	STANDARD S-A	SERTIFIKOVANI	
JAGODA	0	1,300	0	239,358	240,658
ŠUMSKA JAGODA	0	50	0	0	50

### Atestirane količine vioka-kalem okaca u 2016/2017. godini

NAZIV VRSTE	KATEGORIJA				UKUPNO DEKLARISANO (kom.)
	OSNOVNI-BAZNI	STANDARDNI	STANDARD S-A	SERTIFIKOVANI	
VINOVA LOZA	0	538,000	342,500	2,677,000	3,557,500

### Atestirane količine vegetativnih podloga u 2016/2017. godini

NAZIV VRSTE	KATEGORIJA				UKUPNO DEKLARISANO (kom.)
	OSNOVNI-BAZNI	STANDARDNI	STANDARD S-A	SERTIFIKOVANI	
DUNJA	0	8,000	17,000	111,000	136,000
JABUKA	0	60,000	14,000	407,000	481,000
TREŠNJA	0	3,000	0	0	3,000

### Atestirane količine generativnih podloga u 2016/2017. godini

NAZIV VRSTE	KATEGORIJA				UKUPNO DEKLARISANO (kom.)
	OSNOVNI-BAZNI	STANDARDNI	STANDARD S-A	SERTIFIKOVANI	
DIVLJA KRUŠKA-PYRUS COMMUNIS L	0	0	0	15,000	15,000
DIVLJA TREŠNJA	0	0	5,000	0	5,000
DŽANARIKA-PRUNUS CERASIFERA	0	0	75,000	0	75,000
MAGRIVA	0	0	30,000	0	30,000
ORAH	0	0	3,000	0	3,000

### Atestirane količine voćnog semena u 2016/2017. godini

NAZIV VRSTE	KATEGORIJA				UKUPNO DEKLARISANO (kg.)
	OSNOVNI-BAZNI	STANDARDNI	STANDARD S-A	SERTIFIKOVANI	
BRESKVA	0	180	27	0	207
DREN	0	0	0	20	20
KRUŠKA	0	3	0	12	15
LESKA	0	0	65	100	165
MAGRIVA	0	15	20	0	35
ORAH	0	0	500	400	900
ŠLJIVA	0	200	50	370	620
TREŠNJA	0	10	38	3	51

### Atestirane količine korenovih izdanaka u 2016/2017. Godini

NAZIV VRSTE	KATEGORIJA				UKUPNO DEKLARISANO (kom.)
	OSNOVNI-BAZNI	STANDARDNI	STANDARD S-A	SERTIFIKOVANI	
LESKA	0	0	21,874	0	21,874

### Atestirane količine ožiljenih izdanaka u 2016/2017. godini

NAZIV VRSTE	KATEGORIJA				UKUPNO DEKLARISANO (kom.)
	OSNOVNI-BAZNI	STANDARDNI	STANDARD S-A	SERTIFIKOVANI	
LESKA	0	0	8,317	0	8,317
MALINA	0	0	100	0	100
VIŠNJA	0	902	0	0	902

### Atestirane količine kalem pupoljaka u 2016/2017. godini

NAZIV VRSTE	KATEGORIJA				UKUPNO DEKLARISANO (kom.)
	OSNOVNI-BAZNI	STANDARDNI	STANDARD S-A	SERTIFIKOVANI	
BADEM	0	13,100	300	7,000	20,400
BRESKVA	0	0	3,000	200,500	203,500
DUNJA	0	31,500	1,000	136,300	168,800
JABUKA	0	119,500	62,800	1,101,600	1,283,900
JAPANSKA ŠLJIVA	0	0	0	5,000	5,000
KAJSIJA	0	87,600	40,430	63,000	191,030
KRUŠKA	0	87,100	112,050	567,700	766,850
LESKA	0	0	13,000	0	13,000
MARELA	0	0	3,000	0	3,000
MUŠMULA	0	1,000	3,500	14,400	18,900
NEKTARINA	0	5,000	0	116,100	121,100
ORAH	0	0	36,500	0	36,500
ŠLJIVA	0	486,900	188,000	220,400	895,300
TREŠNJA	0	8,500	55,270	550,300	614,070
VIŠNJA	0	74,800	26,600	251,600	353,000

### Atestirane količine ožiljenih mladica u 2016/2017. godini

NAZIV VRSTE	KATEGORIJA				UKUPNO DEKLARISANO (kom.)
	OSNOVNI-BAZNI	STANDARDNI	STANDARD S-A	SERTIFIKOVANI	
DUNJA	0	0	0	19,000	19,000
JABUKA	0	40,000	0	32,800	72,800

### Atestirane količine okulanata u 2016/2017. godini

NAZIV VRSTE	KATEGORIJA				UKUPNO DEKLARISANO (kom.)
	OSNOVNI-BAZNI	STANDARDNI	STANDARD S-A	SERTIFIKOVANI	
TREŠNJA	0	0	0	200	200

### Atestirane količine ožiljenih reznica u 2016/2017. godini

NAZIV VRSTE	KATEGORIJA				UKUPNO DEKLARISANO (kom.)
	OSNOVNI-BAZNI	STANDARDNI	STANDARD S-A	SERTIFIKOVANI	
AKTINIDIJA ( KIVI )	0	190	0	0	190
ARONIJA	0	0	350	0	350
BELA RIBIZLA	0	0	30	0	30
CRVENA RIBIZLA	0	0	200	0	200
CRNA RIBIZLA	0	0	270	0	270
DUD CRNI	0	50	10	0	60
DUD BELI	0	50	10	0	60
JOSTA-MEĐUVRSNI HIBRID	0	0	50	0	50
KESTEN EVROPSKI (PITOMI)	0	10	0	0	10
KUPINA	0	0	650	0	650
LESKA	0	0	4,400	0	4,400
MASLINA	0	20	0	0	20
NAR	0	40	0	0	40
OGROZD	0	120	0	0	120
SMOKVA	0	0	300	0	300
ZOVA	0	30	0	0	30
ŽUŽULA(IGLICA)	0	50	0	0	50

### Atestirane količine kontejnerskih sadnica u 2016/2017. godini

NAZIV VRSTE	KATEGORIJA				UKUPNO DEKLARISANO (kom.)
	OSNOVNI-BAZNI	STANDARDNI	STANDARD S-A	SERTIFIKOVANI	
ARONIJA	0	3,530	0	0	3,530
JAGODA	0	46,000	0	120,000	166,000
LIMUN	0	0	20	0	20
MALINA	0	438,300	0	0	438,300
ŠUMSKA JAGODA	0	34,200	0	0	34,200

### Atestirane količine korenjaka u 2016/2017. godini

NAZIV VRSTE	KATEGORIJA				UKUPNO DEKLARISANO (kom.)
	OSNOVNI-BAZNI	STANDARDNI	STANDARD S-A	SERTIFIKOVANI	
VINOVA LOZA	2,500	0	0	0	2,500

### Atestirane količine kalem okca u 2016/2017. Godini

NAZIV VRSTE	KATEGORIJA				UKUPNO DEKLARISANO (kom.)
	OSNOVNI-BAZNI	STANDARDNI	STANDARD S-A	SERTIFIKOVANI	
BADEM	0	0	200	0	200
BRESKVA	0	0	2,400	900	3,300
DREN	0	0	300	0	300
DUNJA	0	0	0	92,500	92,500
JABUKA	0	70,000	38,750	756,600	865,350
JAPANSKA KRUŠKA	0	0	1,700	0	1,700
KAJSIJA	0	0	22,700	132,000	154,700
KRUŠKA	0	0	3,200	299,200	302,400
LESKA	0	0	44,000	0	44,000
NEKTARINA	0	0	900	1,300	2,200
ORAH	0	59,000	34,000	0	93,000
ŠLJIVA	0	0	4,200	499,000	503,200
TREŠNJA	0	0	11,800	218,000	229,800
VIŠNJA	0	0	7,800	45,000	52,800

### Atestirane količine kontejnerskih izdanaka u 2016/2017. Godini

NAZIV VRSTE	KATEGORIJA				UKUPNO DEKLARISANO (kom.)
	OSNOVNI-BAZNI	STANDARDNI	STANDARD S-A	SERTIFIKOVANI	
BELA RIBIZLA	0	0	0	800	800
CRVENA RIBIZLA	0	7,340	0	2,480	9,820
CRNA RIBIZLA	0	11,700	0	1,000	12,700
HIBRID MALINE X KUPINE	0	800	0	0	800
KUPINA	0	3,700	0	39,600	43,300
OGROZD	0	1,800	0	0	1,800

### Atestirane količine matičnih biljaka u 2016/2017. Godini

NAZIV VRSTE	KATEGORIJA				UKUPNO DEKLARISANO (kom.)
	OSNOVNI-BAZNI	STANDARDNI	STANDARD S-A	SERTIFIKOVANI	
MALINA CRNA	0	1,700	0	0	1,700

### Atestirane količine zelenih kontejnerskih sadnica u 2016/2017. Godini

NAZIV VRSTE	KATEGORIJA				UKUPNO DEKLARISANO (kom.)
	OSNOVNI-BAZNI	STANDARDNI	STANDARD S-A	SERTIFIKOVANI	
MALINA	0	0	0	155,100	155,100

# Sadržaj

<b>UVOD.....</b>	<b>1</b>
<b>ATESTIRANE KOLIČINE SEMENA POLJOPRIVREDNOG BILJA U .....</b>	<b>2</b>
<b>2016/2017. GODINI .....</b>	<b>2</b>
ATESTIRANE KOLIČINE SEMENA OZIME PŠENICE PO PODNOSIOCIMA ZAHTEVA U .....	2
2016/2017. GODINI .....	2
ATESTIRANE KOLIČINE SEMENA OZIME PŠENICE PO SORTAMA U 2016/2017. GODINI.....	3
ATESTIRANE KOLIČINE SEMENA OZIMOG JEČMA PO PODNOSIOCIMA ZAHTEVA U .....	4
2016/2017. GODINI .....	4
ATESTIRANE KOLIČINE SEMENA OZIMOG JEČMA PO SORTAMA U 2016/2017. GODINI.....	5
ATESTIRANE KOLIČINE SEMENA JAROG JEČMA PO PODNOSIOCIMA ZAHTEVA U.....	6
2016/2017. GODINI .....	6
ATESTIRANE KOLIČINE SEMENA JAROG JEČMA PO SORTAMA U 2016/2017. GODINI .....	6
ATESTIRANE KOLIČINE SEMENA OZIMOG TRITIKALEA PO PODNOSIOCIMA ZAHTEVA U.....	7
2016/2017. GODINI .....	7
ATESTIRANE KOLIČINE SEMENA OZIMOG TRITIKALEA PO SORTAMA 2016/2017. GODINI.....	7
ATESTIRANE KOLIČINE SEMENA JAROG OVSA PO PODNOSIOCIMA ZAHTEVA U 2016/2017. GODINI.....	8
ATESTIRANE KOLIČINE SEMENA JAROG OVSA PO SORTAMA U 2016/2017. GODINI .....	8
ATESTIRANE KOLIČINE SEMENA HIBRIDA KUKURUZA PO PODNOSIOCIMA ZAHTEVA U .....	9
2016/2017. GODINI .....	9
ATESTIRANE KOLIČINE SEMENA KUKURUZA PO HIBRIDIMA U 2016/2017. GODINI .....	10
ATESTIRANE KOLIČINE SEMENA LINIJA KUKURUZA PO PODNOSIOCIMA ZAHTEVA U.....	15
2016/2017. GODINI .....	15
ATESTIRANE KOLIČINE SEMENA KUKURUZA PO LINIJAMA U 2016/2017. GODINI.....	15
ATESTIRANE KOLIČINE SEMENA SOJE PO PODNOSIOCIMA ZAHTEVA U 2016/2017. GODINI.....	18
ATESTIRANE KOLIČINE SEMENA SOJE PO SORTAMA U 2016/2017. GODINI.....	18
ATESTIRANE KOLIČINE SEMENA HIBRIDA I SORTI SUNCOKRETA PO PODNOSIOCIMA ZAHTEVA U .....	19
2016/2017. GODINI .....	19
ATESTIRANE KOLIČINE SEMENA SUNCOKRETA PO HIBRIDIMA I SORTAMA U 2016/2017. GODINI.....	20
ATESTIRANE KOLIČINE SEMENA SORTI I LINIJA SUNCOKRETA PO PODNOSIOCIMA ZAHTEVA U 2016/2017. GODINI .....	22
ATESTIRANE KOLIČINE SEMENA SUNCOKRETA PO SORTAMA I LINIJAMA U 2016/2017. GODINI.....	22
ATESTIRANE KOLIČINE SEMENA ULJANE REPICE PO PODNOSIOCIMA ZAHTEVA U .....	23
2016/2017. GODINI .....	23
ATESTIRANE KOLIČINE SEMENA ULJANE REPICE PO SORTAMA I HIBRIDIMA U 2016/2017. GODINI .....	23
ATESTIRANE KOLIČINE SEMENA ŠEĆERNE REPE PO PODNOSIOCIMA ZAHTEVA U .....	24
2016/2017. GODINI .....	24
ATESTIRANE KOLIČINE SEMENA ŠEĆERNE REPE PO SORTAMA I HIBRIDIMA U 2016/2017. GODINI .....	25
ATESTIRANE KOLIČINE SEMENSKOG KROMPIRA PO PODNOSIOCIMA ZAHTEVA U.....	26
2016/2017. GODINI .....	26
ATESTIRANE KOLIČINE SEMENSKOG KROMPIRA PO SORTAMA U 2016/2017. GODINI.....	27
ATESTIRANE KOLIČINE CRNOG LUKA-ARPAĐIKA PO PODNOSIOCIMA ZAHTEVA U .....	28
2016/2017. GODINI .....	28
ATESTIRANE KOLIČINE CRNOG LUKA-ARPAĐIKA PO SORTAMA U 2016/2017. GODINI .....	28
ATESTIRANE KOLIČINE SEMENA GRAŠKA (POVRTARSKOG) PO PODNOSIOCIMA U .....	29
2016/2017. GODINI .....	29
ATESTIRANE KOLIČINE SEMENA GRAŠKA (POVRTARSKOG) PO SORTAMA U 2016/2017. GODINI.....	29
ATESTIRANE KOLIČINE OSTALOG POVRČA PO VRSTAMA U 2016/2017. GODINI .....	30
ATESTIRANE KOLIČINE SEMENA JAROG STOČNOG GRAŠKA PO PODNOSIOCIMA ZAHTEVA U 2016/2017. GODINI .....	30
ATESTIRANE KOLIČINE SEMENA JAROG STOČNOG GRAŠKA PO SORTAMA U 2016/2017. GODINI.....	31
ATESTIRANE KOLIČINE SEMENA LUCERKE PO PODNOSIOCIMA U 2016/2017. GODINI .....	31
ATESTIRANE KOLIČINE SEMENA LUCERKE PO SORTAMA U 2016/2017. GODINI .....	32
ATESTIRANE KOLIČINE SEMENA OSTALOG KRMNOG BILJA PO VRSTAMA U 2016/2017. GODINI.....	32
ATESTIRANE KOLIČINE OSTALIH VRSTA SEMENA PO VRSTAMA U 2016/2017. GODINI.....	33
ATESTIRANE KOLIČINE PREPAKOVANOG I PREATESTIRANOG SEMENA U 2016/2017. GODINI .....	33
<b>ATESTIRANE KOLIČINE SADNOG MATERIJALA U 2016/2017. GODINI.....</b>	<b>34</b>

ATESTIRANE KOLIČINE VOĆNIH SADNICA U 2016/2017. GODINI.....	34
ATESTIRANE KOLIČINE MLADICA U 2016/2017. GODINI .....	34
ATESTIRANE KOLIČINE SEJANACA U 2016/2017. GODINI.....	35
ATESTIRANE KOLIČINE LOZNIH KALEMOVA U 2016/2017. GODINI .....	35
ATESTIRANE KOLIČINE VOĆNIH PODLOGA U 2016/2017. GODINI.....	35
ATESTIRANE KOLIČINE IZDANAKA U 2016/2017. GODINI .....	36
ATESTIRANE KOLIČINE REZNICA U 2016/2017. GODINI .....	36
ATESTIRANE KOLIČINE ŽIVIĆA U 2016/2017. GODINI .....	36
ATESTIRANE KOLIČINE VIOKA-KALEM OKACA U 2016/2017. GODINI.....	36
ATESTIRANE KOLIČINE VEGETATIVNIH PODLOGA U 2016/2017. GODINI .....	37
ATESTIRANE KOLIČINE GENERATIVNIH PODLOGA U 2016/2017. GODINI .....	37
ATESTIRANE KOLIČINE VOĆNOG SEMENA U 2016/2017. GODINI .....	37
ATESTIRANE KOLIČINE OŽILJENIH IZDANAKA U 2016/2017. GODINI .....	38
ATESTIRANE KOLIČINE KALEM PUPOLJAKA U 2016/2017. GODINI.....	38
ATESTIRANE KOLIČINE OŽILJENIH MLADICA U 2016/2017. GODINI .....	39
ATESTIRANE KOLIČINE OKULANATA U 2016/2017. GODINI.....	39
ATESTIRANE KOLIČINE OŽILJENIH REZNICA U 2016/2017. GODINI .....	39
ATESTIRANE KOLIČINE KONTEJNERSKIH SADNICA U 2016/2017. GODINI .....	40
ATESTIRANE KOLIČINE KORENJAKA U 2016/2017. GODINI.....	40
ATESTIRANE KOLIČINE KALEM OKCA U 2016/2017. GODINI .....	40
ATESTIRANE KOLIČINE KONTEJNERSKIH IZDANAKA U 2016/2017. GODINI.....	41
ATESTIRANE KOLIČINE MATIČNIH BILJAKA U 2016/2017. GODINI .....	41
ATESTIRANE KOLIČINE ZELENIH KONTEJNERSKIH SADNICA U 2016/2017. GODINI .....	41
<b>SADRŽAJ .....</b>	<b>42</b>