

Uvod

Godišnji izveštaj o atestiranim količinama semena i sadnog materijala u sezoni 2017/2018. godine. Izvod je iz baze podataka koju vodi „PSS Sombor“ d.o.o., Sombor u sklopu sertifikacije semena i sadnog materijala na teritoriji Republike Srbije.

Podaci su prikazani zbirno, posebno po dorađivačima i uvozniciima kao i po sortama.

Podaci se znatno detaljnije vode u bazi podataka u kojoj se nalazi 69 biljnih vrsta, 14.162 partije i to za količinu semena 141.858.710 kg.

Detaljna baza podataka raspoloživa je samo u elektronskoj formi, i nalazi se u Ministarstvu poljoprivrede i zaštite životne sredine Republike Srbije u Upravi za zaštitu bilja.

Ovaj izveštaj obuhvata period od 18. maja 2017. do 12. maja 2018. godine i odnosi se na atestirane količine semena i sadnog materijala, a ne na realizovane količine.

Sertifikacija semena i sadnog materijala obuhvata:

- evidenciju i formiranje baze podataka o proizvedenim, uvezenim i atestiranim količinama semena, krtola, lukovica i sadnica, za koje postoji obaveza sertifikacije
- izdavanje odgovarajućih atesta u skladu sa pozitivnim zakonskim propisima
- prikupljanje, čuvanje uzoraka za svaku proizvedenu, tj. uvezenu partiju semena radi provere genetskog identiteta
- postavljanje post kontrolnih testova za potvrđivanje sortnosti i uniformnosti i to setvom na oglednoj parceli i upoređivanjem sa standardnim uzorcima određene sorte i hibrida. U sezoni 2017/2018. godine u post kontrolnim testovima ispituje se 2965 uzoraka od 11 biljnih vrsta i nakon završetka vegetacije rezultati post kontrolnog testa biće prezentovani Ministarstvu poljoprivrede i zaštite životne sredine Republike Srbije tj. Upravi za zaštitu bilja.

U ovom izveštaju po prvi put dati su i podatci o količini uvezenog semena u Republici Srbiji, u sezoni 2017/2018. godine.

Što se tiče sadnog materijala atestirano je 37.796.808 sadnica i to na zbirnim i pojedinačnim atestima. Od ove ukupne količine u sezoni 2017/2018. atestirano je 6.001.337 sadnica kategorije standardni S-A, 5.486.603 sadnica kategorije ST, 26.307.868 sadnica kategorije SE i 1.000 sadnica kategorije OS, i to u 22 vrste sadnog materijala i 53 voćnih biljnih vrsta.

Priredili smo ovaj izveštaj u nadi da će Vam dati potpuniju sliku o proizvodnji i prometu semena i sadnog materijala u proizvodnoj 2017/2018. godini u Republici Srbiji.

Atestirane količine semena poljoprivrednog bilja u 2017/2018. godini

Atestirane količine semena ozime pšenice po podnosiocima zahteva u 2017/2018. godini

NAZIV PODNOSIOCA	Kategorija semena (kg)				Prepakovano i preatestirano (kg)	Uvoz (kg)	Ukupno (kg)	%
	POS	OS	C1	C2				
BSP DOO FEKETIĆ, SRBOBRAN	2,850	0	13,991,807	0	9,834,707	0	13,994,657	18.62
BANAT SEME DOO, ZRENJANIN	0	14,875	7,579,275	3,715,000	3,438,525	0	11,309,150	15.05
AGROSEME DOO, KIKINDA	0	297,650	8,454,100	29,225	809,395	500	8,780,975	11.68
DELTA AGRAR DOO, NOVI BEOGRAD	1,000	276,290	6,675,925	0	755,760	1,000	6,953,215	9.25
PKB KORPORACIJA, PADINSKA SKELA	0	256,500	2,560,050	1,210,325	32,900	0	4,026,875	5.36
PP "RATAR" DOO JAŠA TOMIĆ, JAŠA TOMIĆ	0	72,700	2,516,550	489,000	660,225	0	3,078,250	4.10
AGROUNIJA DOO, INĐIJA	0	351,000	1,308,525	1,329,150	447,050	0	2,988,675	3.98
ZZ "AGRODUNAV", KARAVUKOVO	0	296,025	2,573,300	0	339,175	0	2,869,325	3.82
ŽITO DUNAV AGRO A.D., BEOGRAD, BATAJNICA	0	0	1,826,525	686,400	133,925	0	2,512,925	3.34
PP BORAC AD, ŠURJAN	0	0	1,661,625	401,700	7,950	0	2,063,325	2.75
AGROBAČKA AD, BAČKA TOPOLA	0	0	1,557,525	399,650	412,175	0	1,957,175	2.60
INSTITUT ZA RATARSTVO, NOVI SAD	109,875	1,821,425	23,000	0	751,000	0	1,954,300	2.58
COSUN CEREALS DOO, SREMSKA MITROVICA	0	0	38,000	1,747,700	0	38,000	1,785,700	2.38
POLJOPRIVREDNO DOBRO, ZAJEČAR	0	0	1,679,136	0	345,650	0	1,679,136	2.23
HRASTOVAČA DOO, POŽAREVAC	0	0	1,540,900	0	240,900	0	1,540,900	2.05
PIK-BEČEJ AD, BEČEJ	0	0	73,850	938,400	73,850	0	1,012,250	1.35
AD BUDUCNOST, BAČKA PALANKA	0	0	80,000	789,100	80,000	0	869,100	1.16
PP SAVA KOVAČEVIĆ AD, VRBAS	0	0	0	844,175	0	0	844,175	1.12
DC SEMEVOJVODINA, KULA	0	3,400	826,275	0	67,875	0	829,675	1.10
BC DORADNI CENTAR DOO, KULA	0	5,950	592,675	215,975	178,300	81,950	814,600	1.08
BETASEM D.O.O., SREMSKA MITROVICA	0	41,150	343,525	346,725	37,275	0	731,400	0.97
CHEMICAL AGROSAVA D.O.O., NOVI BEOGRAD	0	0	445,639	0	0	150,639	445,639	0.59
PIONIR AD, SRBOBRAN	0	420,000	0	0	0	0	420,000	0.56
PD GRANIČAR DOO, KONAK	0	0	335,050	0	0	0	335,050	0.45
SYNGENTA AGRO DOO, BEOGRAD	0	0	270,200	0	0	270,200	270,200	0.36
RWA SRBIJA DOO, BEOGRAD	6,000	10,000	0	192,000	0	208,000	208,000	0.28
PIK MORAVICA DOO, STARA MORAVICA	0	0	19,600	177,600	0	0	197,200	0.26
KWS SRBIJA D.O.O., BEČEJ	12,600	160,800	0	0	10,800	173,400	173,400	0.23
DOO "RIT AGRO", ŠID	0	156,000	0	0	0	0	156,000	0.21
INSTITUT ZA KUKURUZ, BEOGRAD - ZEMUN	0	19,200	76,000	0	0	0	95,200	0.13
LIMAGRAIN DOO, NOVI SAD	18,000	69,500	0	0	0	87,500	87,500	0.12
AXEREAL SERBIA DOO, NOVI SAD	0	1,000	84,000	0	0	85,000	85,000	0.11
CAUSSADE SEMENCES SERBIA DOO, SREMSKA MITROVICA	10,150	27,500	24,000	0	0	61,650	61,650	0.08
STRUBE SERBIA, NOVI SAD	0	23,000	0	0	0	23,000	23,000	0.03
CENTAR ZA STRNA ŽITA D.O.O., KRAGUJEVAC	9,400	0	0	0	0	0	9,400	0.01
AGROOKI DOO, SMEDEREVSKA PALANKA	0	5,000	0	0	0	0	5,000	0.01
Ukupno:	169,875	4,328,965	57,157,057	13,512,125	18,657,437	1,180,839	75,168,022	100.00

Atestirane količine semena ozime pšenice po sortama u 2017/2018. godini

Rb.	NAZIV SORTE	Kategorija semena (kg)				Prepakovano i preatestirano (kg)	Uvoz (kg)	Ukupno (kg)	%
		POS	OS	C1	C2				
1	SIMONIDA	15,000	521,900	6,533,825	0	4,195,575	0	7,070,725	9.41
2	NS 40S	10,000	542,825	5,499,867	0	3,005,067	0	6,052,692	8.05
3	POBEDA	0	400,925	5,037,800	0	1,731,575	0	5,438,725	7.24
4	CCB-INGENIO	0	0	192,000	4,668,900	432,100	192,000	4,860,900	6.47
5	APACHE	5,000	150,000	4,420,025	0	1,356,000	5,000	4,575,025	6.09
6	SOLEHIO	2,400	132,200	4,286,975	0	249,850	42,600	4,421,575	5.88
7	SOFRU	4,000	181,025	3,772,150	192,000	23,000	196,000	4,149,175	5.52
8	ANAPURNA	5,000	170,000	3,283,925	0	1,063,900	5,000	3,458,925	4.60
9	RENASANS	9,525	210,475	2,897,191	0	1,029,241	0	3,117,191	4.15
10	AVENUE	4,000	156,000	5,825	2,869,225	5,825	4,000	3,035,050	4.04
11	ZVEZDANA	28,350	204,625	2,410,400	0	1,414,225	0	2,643,375	3.52
12	BALATON	0	67,000	1,859,920	240,000	368,900	0	2,166,920	2.88
13	BASMATI	2,400	63,325	1,905,225	0	59,275	8,400	1,970,950	2.62
14	EUCLIDE	0	0	38,000	1,747,700	0	38,000	1,785,700	2.38
15	ZEPHYR	2,400	52,500	1,276,200	0	167,875	42,600	1,331,100	1.77
16	NIKOL	0	44,000	1,277,600	0	318,450	44,000	1,321,600	1.76
17	MODERN	3,000	76,200	1,206,000	0	122,725	25,200	1,285,200	1.71
18	SOSTHENE	1,000	150,900	1,103,375	0	31,375	1,000	1,255,275	1.67
19	GRAINDOR	0	43,400	1,152,700	0	168,425	0	1,196,100	1.59
20	FARINELLI	2,400	53,650	1,126,550	0	136,000	54,600	1,182,600	1.57
21	SOBRED	4,500	131,900	955,350	0	249,350	5,000	1,091,750	1.45
22	ANDINO	1,000	0	989,500	0	413,300	1,000	990,500	1.32
23	SIRTAKI	0	20,525	860,811	0	215,725	0	881,336	1.17
24	NOGAL	0	0	20,000	851,025	49,475	20,000	871,025	1.16
25	SY MOISSON	0	0	38,850	765,400	144,625	35,000	804,250	1.07
26	NS ILINA	6,550	115,550	603,050	0	334,900	0	725,150	0.96
27	FARMEUR	0	1,000	24,000	600,350	305,350	25,000	625,350	0.83
28	SOLVEIG	2,050	15,000	537,100	0	7,100	17,050	554,150	0.74
29	PKB-TALAS	0	120,825	405,825	0	16,125	0	526,650	0.70
30	EVROPA 90	1,000	40,000	468,850	0	8,850	0	509,850	0.68
31	CELLULE	0	0	35,000	465,675	0	35,000	500,675	0.67
32	ILLICO	0	0	0	478,825	478,825	0	478,825	0.64
33	SOTHYS CS	1,075	33,500	341,700	0	500	1,575	376,275	0.50
34	FOXYL	0	30,000	320,175	0	0	0	350,175	0.47
35	AMICUS	0	27,380	304,380	0	25,020	0	331,760	0.44
36	FAUSTUS	0	10,000	295,000	0	0	10,000	305,000	0.41
37	BC ANICA	0	0	67,000	215,975	64,975	76,000	282,975	0.38
38	YETTI	0	20,000	244,000	0	0	0	264,000	0.35
39	BC RENATA	0	0	100,000	126,650	126,650	0	226,650	0.30
40	SANTORIN	0	24,000	179,775	0	0	0	203,775	0.27
41	KATARINA	0	0	19,600	177,600	0	0	197,200	0.26
42	BALETKA	0	8,000	178,150	0	78,150	0	186,150	0.25
43	FALADO	0	0	43,200	112,800	0	43,200	156,000	0.21
44	BC DARIJA	0	0	124,275	0	0	0	124,275	0.17
45	ATHLON	0	5,000	95,400	0	0	0	100,400	0.13
46	AURELIA	0	14,000	76,000	0	0	0	90,000	0.12
47	FERIA	0	0	88,875	0	88,875	0	88,875	0.12
48	HYFI	0	0	77,614	0	0	77,614	77,614	0.10
49	PKB RATARICA	0	75,225	500	0	1,275	0	75,725	0.10
50	PREMIO	0	3,000	72,350	0	17,350	0	75,350	0.10
51	HYSTAR	0	0	73,025	0	0	73,025	73,025	0.10
52	JULIE	0	5,000	63,075	0	0	0	68,075	0.09
53	NS FUTURA	2,650	63,325	0	0	0	0	65,975	0.09
54	SZD 8583 (GALLUS)	0	0	54,120	0	54,120	0	54,120	0.07
55	NS MILA	4,100	49,300	0	0	0	0	53,400	0.07

Rb.	NAZIV SORTE	Kategorija semena (kg)				Prepakovano i preateştirano (kg)	Uvoz (kg)	Ukupno (kg)	%
		POS	OS	C1	C2				
56	BC BERNARDA	0	5,950	45,150	0	12,100	5,950	51,100	0.07
57	NS OBALA	3,350	42,350	0	0	0	0	45,700	0.06
58	MIDAS	0	35,910	0	0	35,910	0	35,910	0.05
59	PKB VIZELJKA	0	26,325	2,125	0	3,150	0	28,450	0.04
60	NS AZRA	3,675	24,550	0	0	0	0	28,225	0.04
61	BG MERKUR	0	22,075	0	0	0	0	22,075	0.03
62	SOMTOUSO CS	500	5,000	15,000	0	0	20,500	20,500	0.03
63	ALCANTARA	2,000	15,500	0	0	0	17,500	17,500	0.02
64	QUALITY	0	11,975	5,375	0	17,350	0	17,350	0.02
65	BALITUS	0	0	17,280	0	17,280	0	17,280	0.02
66	MONTECRISTO CS	1,025	7,000	9,000	0	0	17,025	17,025	0.02
67	RAPSODIJA	3,000	11,725	0	0	0	0	14,725	0.02
68	BC OPSESIJA	0	0	14,675	0	0	0	14,675	0.02
69	NATAŠA	0	13,875	0	0	0	0	13,875	0.02
70	SALASAR	0	13,000	0	0	0	13,000	13,000	0.02
71	SOLENZARA CS	0	12,000	0	0	0	0	12,000	0.02
72	PKB PAHULJICA	0	10,375	1,350	0	11,725	0	11,725	0.02
73	AIRBUS	1,000	10,000	0	0	0	11,000	11,000	0.01
74	VIRIATO	0	10,000	0	0	0	10,000	10,000	0.01
75	KRUNA	3,000	5,000	0	0	0	0	8,000	0.01
76	NS JAVORKA	8,000	0	0	0	0	0	8,000	0.01
77	PLANETA	6,400	0	0	0	0	0	6,400	0.01
78	SONERGY	0	6,000	0	0	0	0	6,000	0.01
79	ZEMUNSKA ROSA	0	5,200	0	0	0	0	5,200	0.01
80	NS MATUŠKA	5,000	0	0	0	0	0	5,000	0.01
81	NS DOROTEJA	4,800	0	0	0	0	0	4,800	0.01
82	BASILIO	0	0	4,000	0	0	4,000	4,000	0.01
83	NS VLAJNA	2,850	0	0	0	0	0	2,850	0.00
84	VIKTORIA	2,850	0	0	0	0	0	2,850	0.00
85	NS PETRIJA	2,025	0	0	0	0	0	2,025	0.00
86	KLIMA	2,000	0	0	0	0	2,000	2,000	0.00
87	BG CARICA	0	1,675	0	0	0	0	1,675	0.00
88	ETHIC	0	0	1,000	0	0	1,000	1,000	0.00
89	GAUDIO	1,000	0	0	0	0	1,000	1,000	0.00
Ukupno:		169,875	4,328,965	57,157,057	13,512,125	18,657,437	1,180,839	75,168,022	100.00

Najzastupljenije sorte ozime pšenice u 2017/2018. godini u procentima

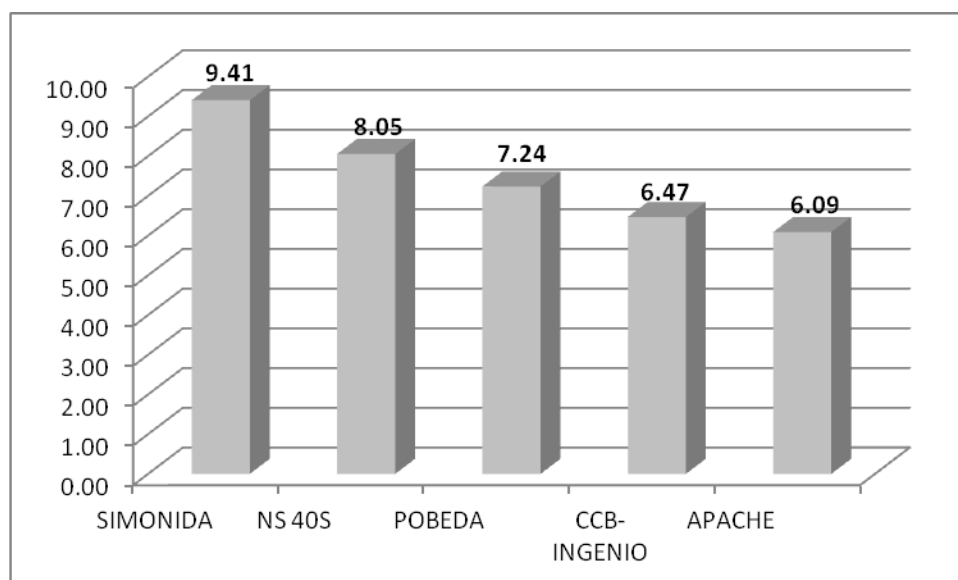

Atestirane količine semena ozimog ječma po podnosiocima zahteva u

2017/2018. godini

NAZIV PODNOSIOCA	Kategorija semena (kg)				Prepakovano i preatestirano (kg)	Uvoz (kg)	Ukupno (kg)	%
	POS	OS	C1	C2				
BSP DOO FEKETIĆ, SRBOBRAN	0	0	1,809,250	0	348,790	0	1,809,250	19.98
ZZ "AGRODUNAV", KARAVUKOVO	0	164,760	1,000,000	0	9,000	0	1,164,760	12.86
COSUN CEREALS DOO, SREMSKA MITROVICA	0	30,000	750,225	0	0	0	780,225	8.62
INSTITUT ZA RATARSTVO, NOVI SAD	32,350	626,800	0	0	136,050	0	659,150	7.28
AGROSEME DOO, KIKINDA	0	0	506,975	117,200	8,625	0	624,175	6.89
BC DORADNI CENTAR DOO, KULA	0	0	148,250	465,575	134,750	0	613,825	6.78
PP "RATAR" DOO JAŠA TOMIĆ, JAŠA TOMIĆ	0	0	592,250	0	47,200	0	592,250	6.54
PIK-BEČEJ AD, BEČEJ	0	21,480	542,975	0	0	0	564,455	6.23
BETASEM D.O.O., SREMSKA MITROVICA	0	0	1,950	507,200	1,950	0	509,150	5.62
DELTA AGRAR DOO, NOVI BEOGRAD	0	15,660	328,510	45,880	34,690	0	390,050	4.31
PKB KORPORACIJA, PADINSKA SKELA	0	11,500	331,280	0	0	0	342,780	3.79
PIK MORAVICA DOO, STARA MORAVICA	0	0	0	326,000	0	0	326,000	3.60
DC SEMEVOJVODINA, KULA	0	0	273,825	0	0	0	273,825	3.02
HRASTOVAČA DOO, POŽAREVAC	0	0	141,000	1,000	42,000	0	142,000	1.57
DOO "RIT AGRO", ŠID	0	0	95,000	0	0	0	95,000	1.05
INSTITUT ZA KUKURUZ, BEOGRAD - ZEMUN	0	12,750	44,700	0	44,700	0	57,450	0.63
CENTAR ZA STRNA ŽITA D.O.O., KRAGUJEVAC	10,800	31,300	0	0	0	0	42,100	0.46
LIMAGRAIN DOO, NOVI SAD	0	34,000	0	0	0	34,000	34,000	0.38
SYNGENTA AGRO DOO, BEOGRAD	3,500	0	18,000	0	0	21,500	21,500	0.24
AGROOKI DOO, SMEDEREVSKA PALANKA	0	4,000	0	0	0	0	4,000	0.04
RWA SRBIJA DOO, BEOGRAD	2,000	2,000	0	0	0	4,000	4,000	0.04
AXEREAL SERBIA DOO, NOVI SAD	0	0	2,000	0	0	2,000	2,000	0.02
SLADARA MALTINEX DOO, BAČKA PALANKA	2,000	0	0	0	0	2,000	2,000	0.02
BANAT SEME DOO, ZRENJANIN	0	0	600	0	600	0	600	0.01
Ukupno:	50,650	954,250	6,586,790	1,462,855	808,355	63,500	9,054,545	100.00

Atestirane količine semena ozimog ječma po sortama u 2017/2018. godini

Rb.	NAZIV SORTE	Kategorija semena (kg)				Prepakovano i preatestirano (kg)	Uvoz (kg)	Ukupno (kg)	%
		POS	OS	C1	C2				
1	SALAMANDRE	2,000	100,000	1,200,000	0	0	2,000	1,302,000	14.38
2	NONIUS	10,000	345,450	820,150	117,200	67,350	0	1,292,800	14.28
3	NECTARIA	0	47,760	853,000	0	0	0	900,760	9.95
4	PASO	0	20,500	693,950	0	47,200	20,500	714,450	7.89
5	GRAND	4,800	30,000	648,200	0	0	0	683,000	7.54
6	SY TEPEE	3,500	28,480	639,960	0	9,000	3,500	671,940	7.42
7	NOVOSADSKI 565	7,825	281,350	289,065	0	297,565	0	578,240	6.39
8	BC BOSUT	0	0	90,175	465,575	134,750	0	555,750	6.14
9	ETINCEL	0	0	2,000	507,200	0	2,000	509,200	5.62
10	BINGO	0	0	390,650	0	170,150	0	390,650	4.31
11	CARMINA	0	14,960	303,760	45,880	9,240	0	364,600	4.03
12	BRAVO	0	0	0	326,000	0	0	326,000	3.60
13	ZANZIBAR	0	13,500	239,725	0	0	13,500	253,225	2.80
14	SANDRA	0	10,000	119,325	0	1,950	0	129,325	1.43
15	VANESSA	0	0	102,025	0	0	0	102,025	1.13
16	PKB PIVAN	0	11,500	49,280	0	0	0	60,780	0.67
17	BC VEDRAN	0	0	58,075	1,000	1,000	0	59,075	0.65
18	NEKTAR	0	12,750	44,700	0	44,700	0	57,450	0.63
19	REKORD	3,000	31,300	0	0	0	0	34,300	0.38
20	AMOROSA	0	700	24,750	0	25,450	0	25,450	0.28
21	JALLON	0	0	18,000	0	0	18,000	18,000	0.20

Rb.	NAZIV SORTE	Kategorija semena (kg)				Prepakovano i pretestirano (kg)	Uvoz (kg)	Ukupno (kg)	%
		POS	OS	C1	C2				
22	RUDNIK	14,525	0	0	0	0	0	14,525	0.16
23	KG ZLATNIK	3,000	4,000	0	0	0	0	7,000	0.08
24	AZRAH	2,000	2,000	0	0	0	4,000	4,000	0.04
Ukupno:		50,650	954,250	6,586,790	1,462,855	808,355	63,500	9,054,545	100.00

Najzastupljenije sorte semena ozimog ječma u 2017/2018. godini u procentima

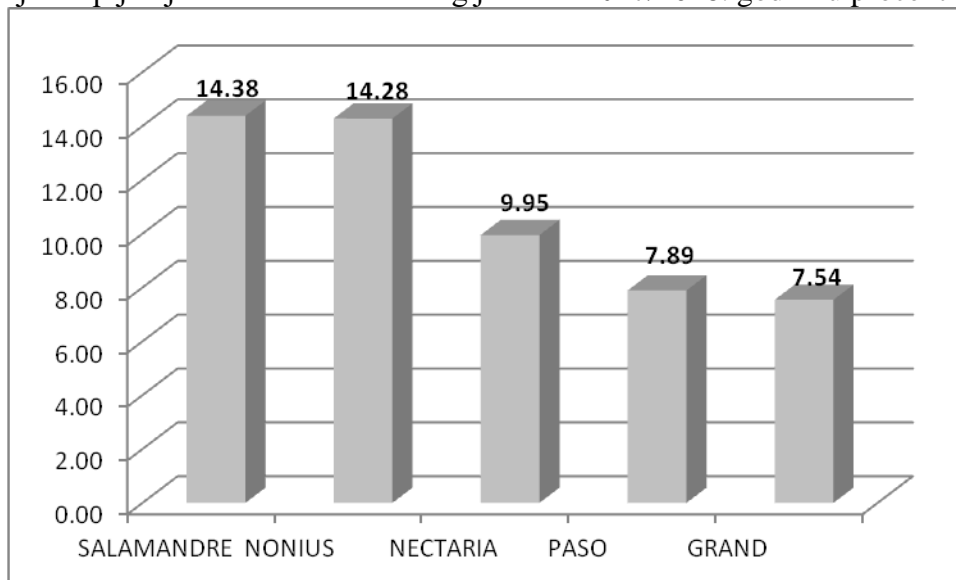

Atestirane količine semena jarog ječma po podnosiocima zahteva u

2017/2018. godini

NAZIV PODNOSIOCA	Kategorija semena (kg)				Prepakovano i pretestirano (kg)	Uvoz (kg)	Ukupno (kg)	%
	POS	OS	C1	C2				
AXEREAL SERBIA DOO, NOVI SAD	0	0	0	270650	0	270,650	270,650	22.89
AGROBAČKA AD, BAČKA TOPOLA	0	0	16,000	191000	0	0	207,000	17.50
COSUN CEREALS DOO, SREMSKA MITROVICA	0	0	180,000	0	0	0	180,000	15.22
AGROSEME DOO, KIKINDA	0	0	82,750	40,000	20,000	0	122,750	10.38
AGROSOL DOO, KRUŠEVAC	0	77,000	20,000	0	0	0	97,000	8.20
ZZ "AGRODUNAV", KARAVUKOVO	0	0	96,000	0	0	0	96,000	8.12
BSP DOO FEKETIĆ, SRBOBRAN	0	3,280	0	62,480	0	0	65,760	5.56
INSTITUT ZA RATARSTVO, NOVI SAD	3,850	59,425	0	0	0	0	63,275	5.35
HRASTOVAČA DOO, POŽAREVAC	0	0	28,800	0	28,800	0	28,800	2.44
INSTITUT ZA KUKURUZ, BEOGRAD - ZEMUN	23,300	0	0	0	0	0	23,300	1.97
SLADARA MALTINEX DOO, BAČKA PALANKA	500	7,500	15,000	0	0	23,000	23,000	1.94
CENTAR ZA STRNA ŽITA D.O.O., KRAGUJEVAC	5,000	0	0	0	0	0	5,000	0.42
Ukupno:	32,650	147,205	438,550	564,130	48,800	293,650	1,182,535	100.00

Atestirane količine semena jarog ječma po sortama u 2017/2018. godini

Rb.	NAZIV SORTE	Kategorija semena (kg)				Prepakovano i preatestirano (kg)	Uvoz (kg)	Ukupno (kg)	%
		POS	OS	C1	C2				
1	PRESTIGE	0	0	16,000	461,650	0	270,650	477,650	40.39
2	SCARLETT	0	0	180,000	0	0	0	180,000	15.22
3	XANADU	0	3,280	96,000	62,480	0	0	161,760	13.68
4	NS MARKO	3,250	59,425	91,550	0	28,800	0	154,225	13.04
5	JADRAN	5,000	77,000	20,000	0	0	0	102,000	8.63
6	KANGOO	0	0	20,000	40,000	20,000	0	60,000	5.07
7	APOLON	23,300	0	0	0	0	0	23,300	1.97
8	RGT PLANET	500	7,500	15,000	0	0	23,000	23,000	1.94
9	GOLIJAT	600	0	0	0	0	0	600	0.05
Ukupno:		32,650	147,205	438,550	564,130	48,800	293,650	1,182,535	100.00

Najzastupljenije sorte semena jarog ječma u 2017/2018. godini u procentima

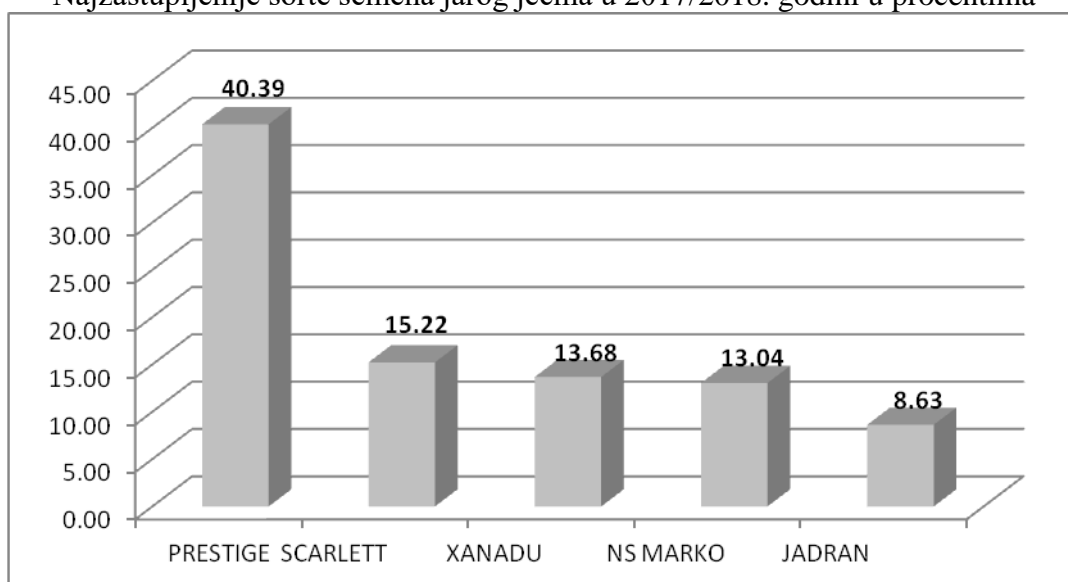

Atestirane količine semena ozimog tritikalea po podnosiocima zahteva u 2017/2018. godini

NAZIV PODNOSIOCA	Kategorija semena (kg)				Prepakovano i preatestirano (kg)	Uvoz (kg)	Ukupno (kg)	%
	POS	OS	C1	C2				
COSUN CEREALS DOO, SREMSKA MITROVICA	0	9,000	792,075	0	0	0	801,075	28.22
BC DORADNI CENTAR DOO, KULA	0	0	212,400	494,125	158,275	12,400	706,525	24.89
INSTITUT ZA RATARSTVO, NOVI SAD	15,075	248,950	0	0	68,950	0	264,025	9.30
SEMENARNA D.O.O, NIŠ	0	46,200	176,340	0	0	0	222,540	7.84
INSTITUT ZA KUKURUZ, BEOGRAD - ZEMUN	0	0	193,000	0	0	0	193,000	6.80
POLJOPRIVREDNO DOBRO, ZAJEČAR	6,750	48,000	110,025	0	52,450	0	164,775	5.81
AGROSEME DOO, KIKINDA	0	0	62,050	99,100	2,050	0	161,150	5.68
PKB KORPORACIJA, PADINSKA SKELA	0	62,700	84,000	0	14,700	0	146,700	5.17
HRASTOVAČA DOO, POŽAREVAC	0	10,000	105,000	775	115,775	0	115,775	4.08
AGROBAČKA AD, BAČKA TOPOLA	0	5,700	39,300	0	45,000	0	45,000	1.59
CENTAR ZA STRNA ŽITA D.O.O., KRAGUJEVAC	9,300	0	0	0	0	0	9,300	0.33
AGROOKI DOO, SMEDEREVSKA PALANKA	0	8,500	0	0	0	0	8,500	0.30
Ukupno:	31,125	439,050	1,774,190	594,000	457,200	12,400	2,838,365	100.00

Atestirane količine semena ozimog tritikalea po sortama 2017/2018. godini

Rb.	NAZIV SORTE	Kategorija semena (kg)				Prepakovano i preatestirano (kg)	Uvoz (kg)	Ukupno (kg)	%
		POS	OS	C1	C2				
1	AMARILLO 105	0	9,000	792,075	0	0	0	801,075	28.22
2	BC GORAN	0	0	212,400	494,900	159,050	12,400	707,300	24.92
3	ODISEJ	15,075	229,450	61,850	99,100	51,300	0	405,475	14.29
4	KG-20	3,000	34,500	176,340	0	0	0	213,840	7.53
5	ZP AGROUNIJA	0	0	193,000	0	0	0	193,000	6.80
6	RTANJ	6,750	48,000	110,225	0	52,650	0	164,975	5.81
7	PKB VOŽD	0	37,125	84,000	0	14,125	0	121,125	4.27
8	TRIJUMF	2,800	10,000	105,000	0	115,000	0	117,800	4.15
9	KG BINGO	3,500	25,900	39,300	0	45,000	0	68,700	2.42
10	PKB KARDINAL	0	25,575	0	0	575	0	25,575	0.90
11	NS PAUN	0	19,500	0	0	19,500	0	19,500	0.69
Ukupno:		31,125	439,050	1,774,190	594,000	457,200	12,400	2,838,365	100.00

Najzastupljenije sorte semena ozimog tritikalea u 2017/2018. godini u procentima

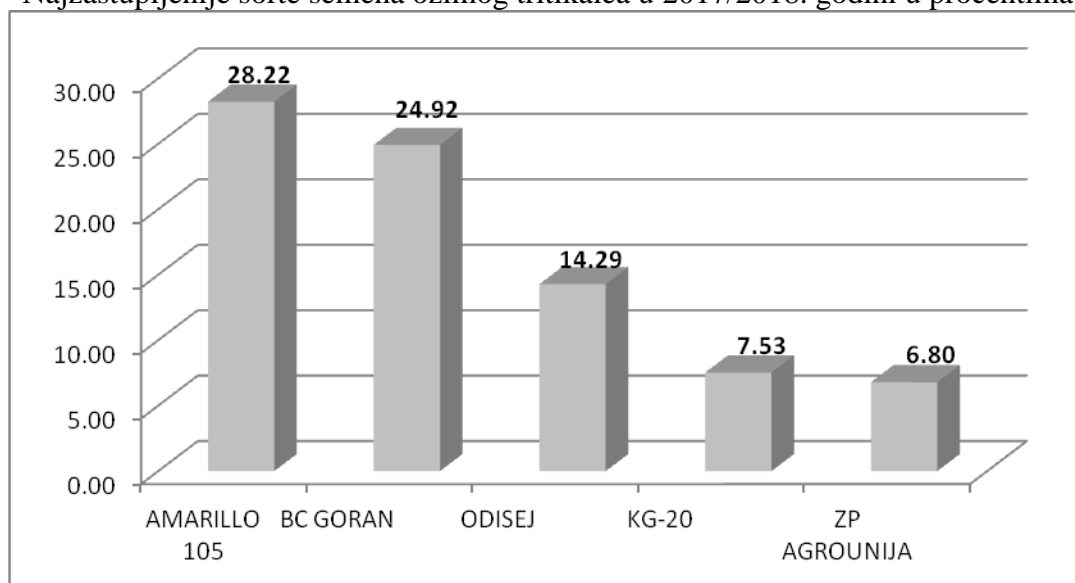

Atestirane količine semena jarog ovsa po podnosiocima zahteva u 2017/2018. godini

NAZIV PODNOSIOCA	Kategorija semena (kg)				Prepakovano i preatestirano (kg)	Uvoz (kg)	Ukupno (kg)	%
	POS	OS	C1	C2				
SEMENARNACOOP DOO, PETROVARADIN	0	44,975	182,770	0	17,640	0	227,745	49.15
AGROSOL DOO, KRUŠEVAC	0	19,985	85,925	0	0	0	105,910	22.86
INSTITUT ZA RATARSTVO, NOVI SAD	2,500	41,360	0	0	0	0	43,860	9.47
AGROBAČKA AD, BAČKA TOPOLA	0	0	33,250	0	33,250	0	33,250	7.18
HRASTOVAČA DOO, POŽAREVAC	0	0	27,000	0	27,000	0	27,000	5.83
CENTAR ZA STRNA ŽITA D.O.O., KRAGUJEVAC	10,090	4,970	0	0	0	0	15,060	3.25
AGROOKI DOO, SMEDEREVSKA PALANKA	0	0	10,500	0	0	0	10,500	2.27
Ukupno:	12,590	111,290	339,445	0	77,890	0	463,325	100.00

Atestirane količine semena jarog ovsa po sortama u 2017/2018. godini

Rb.	NAZIV SORTE	Kategorija semena (kg)				Prepakovano i preatestirano (kg)	Uvoz (kg)	Ukupno (kg)	%
		POS	OS	C1	C2				
1	SLAVUJ	4,900	24,955	228,725	0	17,640	0	258,580	55.81
2	PEGAZ	0	44,975	39,970	0	0	0	84,945	18.33
3	DUNAV	2,500	41,360	27,000	0	27,000	0	70,860	15.29
4	LOVČEN	5,190	0	43,750	0	33,250	0	48,940	10.56
Ukupno:		12,590	111,290	339,445	0	77,890	0	463,325	100.00

Najzastupljenije sorte jarog ovsa u 2017/2018. godini u procentima

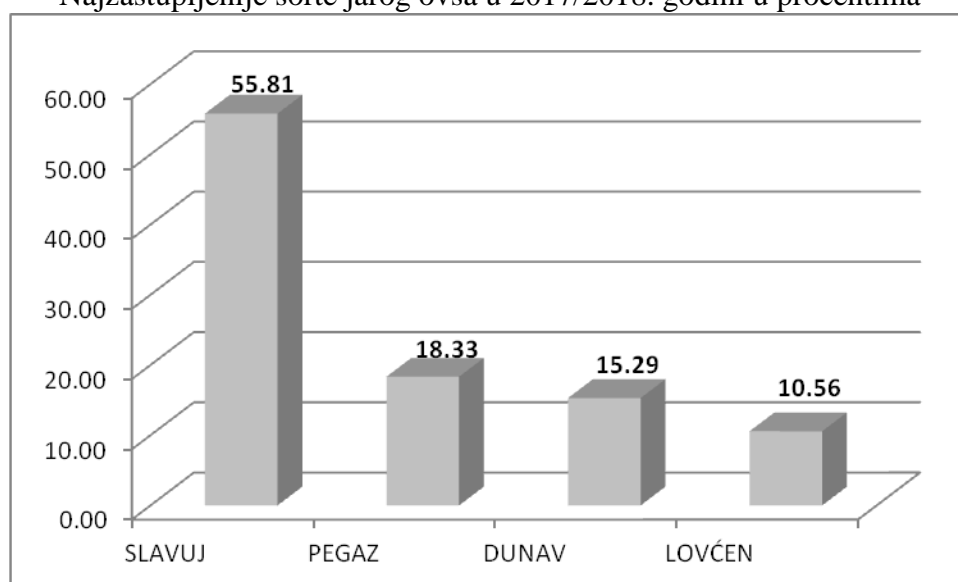

Atestirane količine semena hibrida kukuruza po podnosiocima zahteva u 2017/2018. godini

NAZIV PODNOSIOCA	Kategorija semena (kg)				Prepakovano i preatestirano (kg)	Uvoz (kg)	Ukupno (kg)	%
	POS	OS	C1	C2				
DELTA AGRAR DOO, NOVI BEOGRAD	0	0	5,959,877	0	2,268,637	2,738,890	5,959,877	27.11
SAVACOOP DOO, NOVI SAD	0	0	2,401,528	0	222,823	2,401,528	2,401,528	10.93
INSTITUT ZA RATARSTVO, NOVI SAD	0	0	2,257,851	0	954,486	126,443	2,257,851	10.27
INSTITUT ZA KUKURUZ, BEOGRAD - ZEMUN	0	0	2,042,297	0	587,458	0	2,042,297	9.29
AGROSEME DOO, KIKINDA	0	0	2,015,790	0	925,593	543,274	2,015,790	9.17
BSP DOO FEKETIĆ, SRBOBRAN	0	0	1,562,673	0	320,579	46,637	1,562,673	7.11
KWS SRBIJA D.O.O., BEČEJ	0	0	1,484,203	0	632,979	103,589	1,484,203	6.75
CHEMICAL AGROSAVA D.O.O., NOVI BEOGRAD	0	0	938,766	0	28,259	0	938,766	4.27
BC DORADNI CENTAR DOO, KULA	0	0	619,307	0	234,107	17,503	619,307	2.82
SYNGENTA AGRO DOO, BEOGRAD	0	0	600,254	0	0	600,254	600,254	2.73
HRASTOVAČA DOO, POŽAREVAC	0	0	463,861	0	222,391	0	463,861	2.11
RWA SRBIJA DOO, BEOGRAD	0	0	288,332	0	38,807	288,332	288,332	1.31
LIMAGRAIN DOO, NOVI SAD	0	0	267,212	0	939	266,845	267,212	1.22
AXEREAL SERBIA DOO, NOVI SAD	0	0	195,809	0	0	195,809	195,809	0.89
CAUSSADE SEMENCES SERBIA DOO, SREMSKA MITROVICA	0	0	187,456	0	24,707	187,456	187,456	0.85

NAZIV PODNOSIOCA	Kategorija semena (kg)				Prepakovano i pretestirano (kg)	Uvoz (kg)	Ukupno (kg)	%
	POS	OS	C1	C2				
AGROBAČKA AD, BAČKA TOPOLA	0	0	185,691	0	0	0	185,691	0.84
PKB KORPORACIJA, PADINSKA SKELA	0	0	129,291	0	45,241	0	129,291	0.59
ADVANCE SEED DOO, SUBOTICA	0	0	101,611	0	2,267	0	101,611	0.46
AGRIMATCO DOO, NOVI SAD	0	0	75,535	0	33,558	75,535	75,535	0.34
KONUS GLORIJA DOO, ZEMUN	0	0	36,146	0	0	36,146	36,146	0.16
COSUN CEREALS DOO, SREMSKA MITROVICA	0	0	34,013	0	0	0	34,013	0.15
PP SAVA KOVAČEVIĆ AD, VRBAS	0	0	33,672	0	0	33,672	33,672	0.15
HIBRID DOO, BEOGRAD	0	0	23,540	0	0	23,540	23,540	0.11
NSAGRO-ING DOO, NOVI SAD	0	0	20,320	0	20,320	20,320	20,320	0.09
ZZ "AGRODUNAV", KARAVUKOVO	0	0	18,412	0	18,412	0	18,412	0.08
PIK MORAVICA DOO, STARA MORAVICA	0	0	17,516	0	12,031	17,516	17,516	0.08
AGROGLOBE DOO, NOVI SAD	0	0	11,477	0	11,477	10,998	11,477	0.05
COSUN SEED DOO, SREMSKA MITROVICA	0	0	6,370	0	6,370	0	6,370	0.03
VICTORIA LOGISTIC DOO, NOVI SAD	0	0	1,850	0	1,850	1,850	1,850	0.01
BANAT SEME DOO, ZRENJANIN	0	0	938	0	938	938	938	0.00
Ukupno:	0	0	21,981,598	0	6,614,229	7,737,075	21,981,598	100.00

Atestirane količine semena kukuruza po hibridima u 2017/2018. godini

Rb.	NAZIV SORTE - HIBRIDA	Kategorija semena (kg)				Prepakovano i pretestirano (kg)	Uvoz (kg)	Ukupno (kg)	%
		POS	OS	C1	C2				
1	NS 640	0	0	1,037,707	0	293,233	84,949	1,037,707	4.72
2	ZP 606	0	0	841,182	0	81,174	0	841,182	3.83
3	ZP 666	0	0	838,579	0	100,221	0	838,579	3.82
4	DKC 5031	0	0	687,531	0	7,259	687,531	687,531	3.13
5	ZP 434	0	0	668,646	0	190,664	0	668,646	3.04
6	ZP 427	0	0	626,474	0	64,784	0	626,474	2.85
7	ZP 555	0	0	599,620	0	69,300	0	599,620	2.73
8	P 9911	0	0	563,515	0	18,456	287,833	563,515	2.57
9	P 0412	0	0	552,533	0	102,504	142,486	552,533	2.52
10	P 0216	0	0	521,043	0	58,032	58,032	521,043	2.37
11	P 0725	0	0	489,855	0	209,586	0	489,855	2.23
12	P 0423	0	0	414,115	0	158,533	158,533	414,115	1.89
13	DKC 4943	0	0	402,589	0	284	402,589	402,589	1.83
14	AS 72	0	0	389,698	0	0	0	389,698	1.77
15	P 0023	0	0	389,062	0	114,356	389,062	389,062	1.77
16	DKC 4717	0	0	301,811	0	28,309	301,811	301,811	1.37
17	ZPSC 684	0	0	292,407	0	128,543	0	292,407	1.33
18	NK PAKO	0	0	287,813	0	91,406	287,361	287,813	1.31
19	ZPSC 677	0	0	275,236	0	102,266	0	275,236	1.25
20	P 0704	0	0	268,662	0	233,918	136,394	268,662	1.22
21	DKC 5830	0	0	267,389	0	5,599	267,389	267,389	1.22
22	P 9241	0	0	254,320	0	161,034	34,737	254,320	1.16
23	PR 37 N 01	0	0	239,280	0	129,842	2,000	239,280	1.09
24	P 9537	0	0	235,858	0	147,840	235,858	235,858	1.07
25	KERBANIS	0	0	232,438	0	56,600	69	232,438	1.06
26	KONFITES	0	0	228,933	0	66,644	16,700	228,933	1.04
27	BC 398 (PAJDAŠ)	0	0	223,819	0	58,605	0	223,819	1.02
28	P 1063	0	0	213,381	0	48,822	48,822	213,381	0.97
29	SY ZOAN	0	0	207,051	0	80,251	207,051	207,051	0.94
30	P 9903	0	0	201,611	0	10,042	201,611	201,611	0.92
31	P 1241	0	0	199,355	0	78,301	199,355	199,355	0.91
32	NS 6030	0	0	198,844	0	104,329	0	198,844	0.91
33	KOLUMBARIS	0	0	195,579	0	3,880	0	195,579	0.89
34	P 0837	0	0	192,986	0	192,986	192,986	192,986	0.88
35	P 1114	0	0	190,331	0	71,095	105,969	190,331	0.87

Rb.	NAZIV SORTE - HIBRIDA	Kategorija semena (kg)				Prepakovano i preatestirano (kg)	Uvoz (kg)	Ukupno (kg)	%
		POS	OS	C1	C2				
36	ZPSC 704	0	0	183,634	0	53,984	0	183,634	0.84
37	ULYXXE	0	0	183,464	0	19,204	183,464	183,464	0.84
38	KWS 3381	0	0	181,204	0	158,946	0	181,204	0.82
39	SY JULLEN	0	0	168,026	0	39,357	168,026	168,026	0.76
40	P 0164	0	0	162,594	0	0	162,594	162,594	0.74
41	NSSC 444	0	0	161,720	0	36,025	44,419	161,720	0.74
42	ZPSC 560	0	0	153,760	0	38,153	0	153,760	0.70
43	ZPSC 600	0	0	143,516	0	41,396	0	143,516	0.65
44	NK HELICO	0	0	143,335	0	143,335	74,502	143,335	0.65
45	DKC 5222	0	0	140,412	0	52,955	140,412	140,412	0.64
46	NS 640 Ultra	0	0	138,981	0	58,042	0	138,981	0.63
47	P 1535	0	0	136,887	0	67,867	8,179	136,887	0.62
48	NS 6010	0	0	136,744	0	101,494	0	136,744	0.62
49	AS 160 Silaž	0	0	135,023	0	0	0	135,023	0.61
50	ZPSC 341	0	0	122,541	0	39,986	0	122,541	0.56
51	NS 6102	0	0	119,968	0	58,267	0	119,968	0.55
52	LIMANOVA	0	0	113,056	0	7,172	113,056	113,056	0.51
53	DKC 5276	0	0	112,339	0	6,210	112,339	112,339	0.51
54	P 0362	0	0	112,060	0	0	112,060	112,060	0.51
55	KERMESS	0	0	111,913	0	95,163	0	111,913	0.51
56	DKC 5007	0	0	110,349	0	105,023	110,349	110,349	0.50
57	DKC 5068	0	0	103,997	0	0	103,997	103,997	0.47
58	MAS 56A	0	0	103,809	0	0	103,809	103,809	0.47
59	AGRISTER	0	0	102,095	0	21,730	6,661	102,095	0.46
60	NSSC 609 b	0	0	96,854	0	36,543	0	96,854	0.44
61	P 0865	0	0	93,159	0	93,159	39,591	93,159	0.42
62	P 9721	0	0	87,258	0	78,489	10,598	87,258	0.40
63	DKC 3623	0	0	81,934	0	1,447	81,934	81,934	0.37
64	SY SENKO	0	0	76,210	0	40,695	76,210	76,210	0.35
65	PR 36 V 74	0	0	75,988	0	22,282	53,706	75,988	0.35
66	NS 3022	0	0	75,232	0	46,758	0	75,232	0.34
67	MIKADO	0	0	73,502	0	3,502	0	73,502	0.33
68	KONSENS	0	0	71,752	0	5,187	0	71,752	0.33
69	RIĐAN	0	0	71,689	0	17,254	0	71,689	0.33
70	BC 582	0	0	69,506	0	26,985	0	69,506	0.32
71	DKC 5632	0	0	67,324	0	3,915	67,324	67,324	0.31
72	DUNA	0	0	63,910	0	61,450	0	63,910	0.29
73	LG 30500	0	0	62,208	0	1,523	50,553	62,208	0.28
74	GASTI CS	0	0	61,779	0	5,884	61,779	61,779	0.28
75	NK LUCIUS	0	0	59,761	0	38,249	59,761	59,761	0.27
76	SY SINCERO	0	0	59,719	0	59,719	56,021	59,719	0.27
77	KLIPAN	0	0	58,185	0	16,517	0	58,185	0.26
78	PR 35 F 38	0	0	55,918	0	17,288	54,250	55,918	0.25
79	AS 507	0	0	54,944	0	0	0	54,944	0.25
80	PR 33 H 82	0	0	54,806	0	53,585	1,221	54,806	0.25
81	LG30389	0	0	53,851	0	35,398	22,503	53,851	0.25
82	DKC 6340	0	0	53,454	0	0	53,454	53,454	0.24
83	PR 33 T 56	0	0	52,656	0	52,656	0	52,656	0.24
84	HELEN	0	0	49,976	0	4,275	49,976	49,976	0.23
85	AS 62	0	0	49,572	0	0	0	49,572	0.23
86	KREBS	0	0	48,689	0	48,689	0	48,689	0.22
87	ZP 548	0	0	48,338	0	29,622	0	48,338	0.22
88	BALASCO	0	0	48,062	0	26,892	42	48,062	0.22
89	NS 6140	0	0	46,908	0	30,618	0	46,908	0.21
90	P 9175	0	0	46,472	0	46,472	0	46,472	0.21
91	NS 5051	0	0	46,205	0	18,900	0	46,205	0.21
92	SY IRIDIUM	0	0	44,501	0	26,310	44,501	44,501	0.20
93	BC 532	0	0	44,500	0	15,366	0	44,500	0.20
94	NS 5010	0	0	43,920	0	16,353	0	43,920	0.20
95	AS 170 SILAŽ	0	0	40,532	0	0	0	40,532	0.18
96	DKC 4025	0	0	38,834	0	0	38,834	38,834	0.18

Rb.	NAZIV SORTE - HIBRIDA	Kategorija semena (kg)				Prepakovano i preatestirano (kg)	Uvoz (kg)	Ukupno (kg)	%
		POS	OS	C1	C2				
97	NS 444 Ultra	0	0	38,441	0	13,063	0	38,441	0.18
98	P 9486	0	0	38,208	0	36,083	38,208	38,208	0.17
99	KORIMBOS	0	0	38,099	0	38,099	0	38,099	0.17
100	DIAN	0	0	37,240	0	34,988	0	37,240	0.17
101	Bc 525	0	0	36,675	0	26,730	0	36,675	0.17
102	PR 37 F 73	0	0	36,289	0	22,400	13,890	36,289	0.17
103	LOUBAZI CS	0	0	35,952	0	12,743	35,952	35,952	0.16
104	NS 3014	0	0	35,725	0	25,720	0	35,725	0.16
105	ZPSC 388	0	0	35,669	0	11,491	0	35,669	0.16
106	SY OCTAVIUS	0	0	34,732	0	17,935	34,732	34,732	0.16
107	AXXYS	0	0	34,665	0	1,025	34,665	34,665	0.16
108	ZPSC 366	0	0	34,503	0	21,091	0	34,503	0.16
109	KWS 2370	0	0	34,236	0	17,054	34	34,236	0.16
110	SY HELIUM	0	0	33,917	0	8,138	33,917	33,917	0.15
111	AS 63	0	0	33,844	0	15,086	0	33,844	0.15
112	NS 7020	0	0	33,767	0	16,150	0	33,767	0.15
113	MAS 70 F	0	0	32,453	0	0	32,453	32,453	0.15
114	MAS 59 P	0	0	31,406	0	0	31,406	31,406	0.14
115	ALIBI	0	0	31,175	0	31,175	0	31,175	0.14
116	KAPITOLIS	0	0	30,547	0	0	30,547	30,547	0.14
117	DUKAT 4	0	0	29,795	0	7,995	0	29,795	0.14
118	NS 4030	0	0	28,949	0	19,874	0	28,949	0.13
119	NS 4051	0	0	28,653	0	18,383	0	28,653	0.13
120	BLAST	0	0	28,362	0	19,132	0	28,362	0.13
121	KARMAS	0	0	28,269	0	28,269	0	28,269	0.13
122	BASMATI CS	0	0	28,058	0	0	28,058	28,058	0.13
123	FUTURIXX	0	0	27,888	0	7,895	27,888	27,888	0.13
124	KAMPARIS	0	0	26,370	0	26,370	0	26,370	0.12
125	NS 4023	0	0	26,321	0	26,321	0	26,321	0.12
126	DUGI	0	0	25,759	0	14,442	0	25,759	0.12
127	DELIJA	0	0	25,750	0	0	0	25,750	0.12
128	AS6E02	0	0	25,561	0	0	0	25,561	0.12
129	MURO	0	0	25,460	0	13,739	0	25,460	0.12
130	ZENIT	0	0	25,138	0	9,010	0	25,138	0.11
131	SY ULISES	0	0	25,100	0	8,289	25,100	25,100	0.11
132	KITTY	0	0	25,066	0	3,507	0	25,066	0.11
133	PR 36 V 52	0	0	24,859	0	2,025	22,834	24,859	0.11
134	RADAN	0	0	24,712	0	24,712	0	24,712	0.11
135	ONELI CS	0	0	24,672	0	6,527	24,672	24,672	0.11
136	SY KREON	0	0	24,499	0	13,746	24,499	24,499	0.11
137	KLEOPATRAS	0	0	24,495	0	0	24,495	24,495	0.11
138	STANIŠA	0	0	23,496	0	13,675	0	23,496	0.11
139	PR 35 T 36	0	0	23,228	0	23,228	0	23,228	0.11
140	ZP 333	0	0	23,105	0	11,178	0	23,105	0.11
141	KRABAS	0	0	22,973	0	7,166	86	22,973	0.10
142	NS 5041 Ultra	0	0	22,957	0	2,081	0	22,957	0.10
143	MAS 48L	0	0	22,897	0	0	22,897	22,897	0.10
144	ZEROS	0	0	22,795	0	22,795	0	22,795	0.10
145	AS 54	0	0	22,781	0	0	0	22,781	0.10
146	ASSM43	0	0	22,167	0	0	0	22,167	0.10
147	Os 398	0	0	22,063	0	11,971	22,063	22,063	0.10
148	DEBUSSY	0	0	21,762	0	0	21,762	21,762	0.10
149	KWS 5050	0	0	21,613	0	21,613	21,613	21,613	0.10
150	PINCKI CS	0	0	20,835	0	632	20,835	20,835	0.09
151	ZP 552 b	0	0	20,749	0	1,568	0	20,749	0.09
152	TWEETOR	0	0	20,574	0	0	20,574	20,574	0.09
153	BEČAR	0	0	20,325	0	0	0	20,325	0.09
154	NS 4015	0	0	20,016	0	19,926	0	20,016	0.09
155	NS 5043	0	0	19,980	0	18,576	0	19,980	0.09
156	ES ZLATAN	0	0	19,836	0	7,925	19,836	19,836	0.09
157	NS 540	0	0	19,714	0	6,940	0	19,714	0.09

Rb.	NAZIV SORTE - HIBRIDA	Kategorija semena (kg)				Prepakovano i preatestirano (kg)	Uvoz (kg)	Ukupno (kg)	%
		POS	OS	C1	C2				
158	LERMA	0	0	19,432	0	0	19,432	19,432	0.09
159	AS 144 S	0	0	19,391	0	0	0	19,391	0.09
160	AS 44	0	0	18,513	0	0	0	18,513	0.08
161	RABINA	0	0	18,440	0	13,738	0	18,440	0.08
162	JANETT	0	0	18,241	0	4,304	0	18,241	0.08
163	NS 6043	0	0	18,127	0	17,275	0	18,127	0.08
164	APOLLON	0	0	18,001	0	0	0	18,001	0.08
165	EXXUPERY	0	0	17,870	0	11,340	17,870	17,870	0.08
166	BC 306	0	0	17,485	0	17,485	0	17,485	0.08
167	BC 418 B	0	0	17,065	0	0	17,065	17,065	0.08
168	BC 678	0	0	17,029	0	3,567	0	17,029	0.08
169	ATLAS	0	0	16,714	0	0	16,714	16,714	0.08
170	ZP 707	0	0	16,601	0	233	0	16,601	0.08
171	ZPSC 360	0	0	15,972	0	15,972	0	15,972	0.07
172	INFINI CS	0	0	15,073	0	0	15,073	15,073	0.07
173	ZONA	0	0	14,972	0	2,908	0	14,972	0.07
174	CADIXXIO	0	0	14,966	0	6,159	14,966	14,966	0.07
175	AS 57	0	0	14,702	0	611	0	14,702	0.07
176	PANTERA	0	0	14,623	0	9,703	0	14,623	0.07
177	KWS 4484	0	0	14,536	0	0	0	14,536	0.07
178	KASSIUS	0	0	14,514	0	14,514	5,295	14,514	0.07
179	DKC 5707	0	0	14,298	0	14,298	14,298	14,298	0.07
180	AAPOTHEOZ	0	0	14,232	0	0	14,232	14,232	0.06
181	AS 51	0	0	14,216	0	0	0	14,216	0.06
182	DKC 4795	0	0	13,944	0	13,944	13,944	13,944	0.06
183	CISKO	0	0	13,869	0	13,869	13,869	13,869	0.06
184	RUBIN 7	0	0	13,835	0	8,165	0	13,835	0.06
185	DANDI	0	0	13,534	0	13,534	0	13,534	0.06
186	NS 3023	0	0	13,050	0	918	0	13,050	0.06
187	ZPTC 305	0	0	12,913	0	12,913	0	12,913	0.06
188	LG3535	0	0	12,605	0	12,605	1,279	12,605	0.06
189	MAKSIM	0	0	12,569	0	2,679	0	12,569	0.06
190	AS 404	0	0	12,563	0	12,563	0	12,563	0.06
191	DKC 4590	0	0	11,933	0	11,933	11,933	11,933	0.05
192	KLIMT	0	0	11,391	0	11,391	0	11,391	0.05
193	KONDOR 4	0	0	11,209	0	3,648	0	11,209	0.05
194	ES ANTALYA	0	0	10,858	0	10,858	10,858	10,858	0.05
195	P 9494	0	0	10,810	0	10,810	10,810	10,810	0.05
196	P 2088	0	0	10,562	0	0	10,562	10,562	0.05
197	DIJAMANT 6	0	0	10,345	0	1,961	0	10,345	0.05
198	SHANNON	0	0	10,086	0	192	10,086	10,086	0.05
199	SPARTAK	0	0	10,031	0	4,005	0	10,031	0.05
200	ACIMILL	0	0	9,940	0	0	9,940	9,940	0.05
201	SY ARIOSO	0	0	9,881	0	9,881	9,881	9,881	0.04
202	LG3540	0	0	9,815	0	2,926	13	9,815	0.04
203	ZP 4007	0	0	9,802	0	1,645	0	9,802	0.04
204	LG3490	0	0	9,540	0	0	9,540	9,540	0.04
205	MAS 34B	0	0	9,310	0	0	9,310	9,310	0.04
206	ES SENSOR	0	0	8,946	0	8,946	8,946	8,946	0.04
207	ZP 553 b	0	0	8,594	0	0	0	8,594	0.04
208	MAS 40F	0	0	8,529	0	0	8,529	8,529	0.04
209	DKC 5143	0	0	8,425	0	8,425	8,425	8,425	0.04
210	MARKIS	0	0	8,238	0	0	0	8,238	0.04
211	TISA	0	0	8,226	0	8,226	0	8,226	0.04
212	PATRICIA	0	0	7,894	0	989	0	7,894	0.04
213	NSSC 501	0	0	7,850	0	0	0	7,850	0.04
214	SY DECISO	0	0	7,737	0	7,737	7,737	7,737	0.04
215	PAMELA	0	0	7,609	0	7,609	0	7,609	0.03
216	AGM5B13	0	0	7,548	0	230	0	7,548	0.03
217	KALIMNOS	0	0	7,316	0	6,787	0	7,316	0.03
218	IZABETA	0	0	7,267	0	2,029	0	7,267	0.03

Rb.	NAZIV SORTE - HIBRIDA	Kategorija semena (kg)				Prepakovano i preatestirano (kg)	Uvoz (kg)	Ukupno (kg)	%
		POS	OS	C1	C2				
219	LG30597	0	0	6,928	0	0	6,928	6,928	0.03
220	ZITA	0	0	6,740	0	4,940	0	6,740	0.03
221	ASSM11	0	0	6,738	0	0	0	6,738	0.03
222	AXXO	0	0	6,733	0	976	6,733	6,733	0.03
223	AS 534	0	0	6,649	0	0	0	6,649	0.03
224	AS 180 Silaž	0	0	6,641	0	0	0	6,641	0.03
225	TITOS	0	0	6,374	0	3,494	0	6,374	0.03
226	MAS 35 K	0	0	6,350	0	0	6,350	6,350	0.03
227	SIBILA	0	0	6,108	0	160	0	6,108	0.03
228	ZPTC 196	0	0	6,090	0	6,090	0	6,090	0.03
229	LG 35.62	0	0	6,020	0	6,020	6,020	6,020	0.03
230	ZPSC 735	0	0	6,013	0	3,915	0	6,013	0.03
231	BC 574	0	0	5,982	0	5,982	0	5,982	0.03
232	PIXXTOL	0	0	5,866	0	2,016	5,866	5,866	0.03
233	AS 603	0	0	5,789	0	0	0	5,789	0.03
234	DKC 4608	0	0	5,755	0	5,755	5,755	5,755	0.03
235	VELIMIR	0	0	5,100	0	0	5,100	5,100	0.02
236	RADA	0	0	5,094	0	0	0	5,094	0.02
237	KRIOS	0	0	4,950	0	0	0	4,950	0.02
238	SREMAC	0	0	4,758	0	0	0	4,758	0.02
239	AGS 500	0	0	4,712	0	4,712	0	4,712	0.02
240	KOPIAS	0	0	4,708	0	4,708	4,708	4,708	0.02
241	P 1570	0	0	4,582	0	0	4,582	4,582	0.02
242	RIVOX	0	0	4,559	0	4,559	4,559	4,559	0.02
243	PR 34 N 43	0	0	4,255	0	4,255	1,445	4,255	0.02
244	RULEXX	0	0	4,219	0	4,219	4,219	4,219	0.02
245	REALLI CS	0	0	4,141	0	4,141	4,141	4,141	0.02
246	RGT CORUXXO	0	0	4,126	0	126	4,126	4,126	0.02
247	KRISTAL 3	0	0	4,043	0	3,113	0	4,043	0.02
248	KULAK	0	0	4,026	0	0	4,026	4,026	0.02
249	AGS 730	0	0	3,989	0	2,005	0	3,989	0.02
250	AGS-4	0	0	3,930	0	0	0	3,930	0.02
251	ISIA	0	0	3,864	0	0	3,864	3,864	0.02
252	OSSK 515	0	0	3,600	0	0	3,600	3,600	0.02
253	NS 5072	0	0	3,525	0	0	0	3,525	0.02
254	BERGXON	0	0	3,500	0	0	3,500	3,500	0.02
255	AS 702	0	0	3,360	0	0	0	3,360	0.02
256	TOMASOV	0	0	3,286	0	0	3,286	3,286	0.01
257	PANDA	0	0	3,032	0	0	0	3,032	0.01
258	DRAVA 404	0	0	2,981	0	61	2,981	2,981	0.01
259	KALINA	0	0	2,978	0	2,978	0	2,978	0.01
260	ORKAN	0	0	2,940	0	0	0	2,940	0.01
261	PELOTA	0	0	2,800	0	0	2,800	2,800	0.01
262	KILIC	0	0	2,708	0	2,708	0	2,708	0.01
263	TYREXX	0	0	2,554	0	2,554	2,554	2,554	0.01
264	KINEMAS	0	0	2,527	0	2,527	0	2,527	0.01
265	ZPSC 758	0	0	2,353	0	2,353	0	2,353	0.01
266	NS 208	0	0	2,351	0	2,351	0	2,351	0.01
267	AS 334	0	0	2,198	0	0	0	2,198	0.01
268	RANKI CS	0	0	2,167	0	0	2,167	2,167	0.01
269	AGS 5151	0	0	2,135	0	0	0	2,135	0.01
270	ZLATAR 2	0	0	1,988	0	0	0	1,988	0.01
271	ALLSCOR	0	0	1,850	0	0	1,850	1,850	0.01
272	AS5B23	0	0	1,848	0	0	0	1,848	0.01
273	PR 36 K 67	0	0	1,792	0	1,792	0	1,792	0.01
274	SY ATOMIC	0	0	1,700	0	0	1,700	1,700	0.01
275	TRILOGI CS	0	0	1,681	0	1,681	1,681	1,681	0.01
276	DKC 5401	0	0	1,607	0	1,607	1,607	1,607	0.01
277	RGT CLLAYTON	0	0	1,593	0	0	1,593	1,593	0.01
278	DKC 6101	0	0	1,548	0	1,548	1,548	1,548	0.01
279	BENZEMO	0	0	1,433	0	0	1,433	1,433	0.01

Rb.	NAZIV SORTE - HIBRIDA	Kategorija semena (kg)				Prepakovano i pretestirano (kg)	Uvoz (kg)	Ukupno (kg)	%
		POS	OS	C1	C2				
280	SY CHORINTOS	0	0	1,320	0	0	1,320	1,320	0.01
281	NS 5211	0	0	1,290	0	0	0	1,290	0.01
282	AS 73	0	0	1,207	0	0	0	1,207	0.01
283	ZPSC 633	0	0	1,199	0	1,199	0	1,199	0.01
284	MONO	0	0	1,177	0	1,177	0	1,177	0.01
285	ZPTC 209	0	0	1,176	0	0	0	1,176	0.01
286	GRECALE	0	0	1,175	0	1,175	0	1,175	0.01
287	BODEGA	0	0	1,157	0	0	1,157	1,157	0.01
288	LG 34.75	0	0	1,149	0	1,149	154	1,149	0.01
289	NS 620 k	0	0	1,065	0	277	0	1,065	0.00
290	PANORA	0	0	1,049	0	0	0	1,049	0.00
291	ZPSC 611 k	0	0	1,003	0	1,003	0	1,003	0.00
292	DKC 5170	0	0	987	0	987	987	987	0.00
293	ZP 8037	0	0	925	0	0	0	925	0.00
294	PR 38 A 79	0	0	902	0	902	0	902	0.00
295	LG 3350	0	0	877	0	877	877	877	0.00
296	ZP 601	0	0	799	0	799	0	799	0.00
297	DRASTI CS	0	0	785	0	785	785	785	0.00
298	RGT JILL	0	0	754	0	0	754	754	0.00
299	ZP 789	0	0	732	0	732	0	732	0.00
300	P 1021	0	0	685	0	0	685	685	0.00
301	ZP 685	0	0	452	0	452	0	452	0.00
302	Bc 513 pc	0	0	439	0	0	439	439	0.00
303	AGS 635	0	0	426	0	0	0	426	0.00
304	ZP 684 Ultra	0	0	306	0	306	0	306	0.00
305	MIDIXX	0	0	208	0	208	208	208	0.00
306	NS 205	0	0	158	0	158	0	158	0.00
307	ZP 577	0	0	150	0	150	0	150	0.00
308	NS 223	0	0	134	0	134	0	134	0.00
309	LG 3395	0	0	127	0	127	127	127	0.00
310	ZP 567	0	0	117	0	117	0	117	0.00
311	ZP 5048 crveni	0	0	37	0	0	0	37	0.00
Ukupno:		0	0	21,981,598	0	6,614,229	7,737,075	21,981,598	100.00

Najzastupljeniji hibridi kukuruza u 2017/2018. godini u procentima

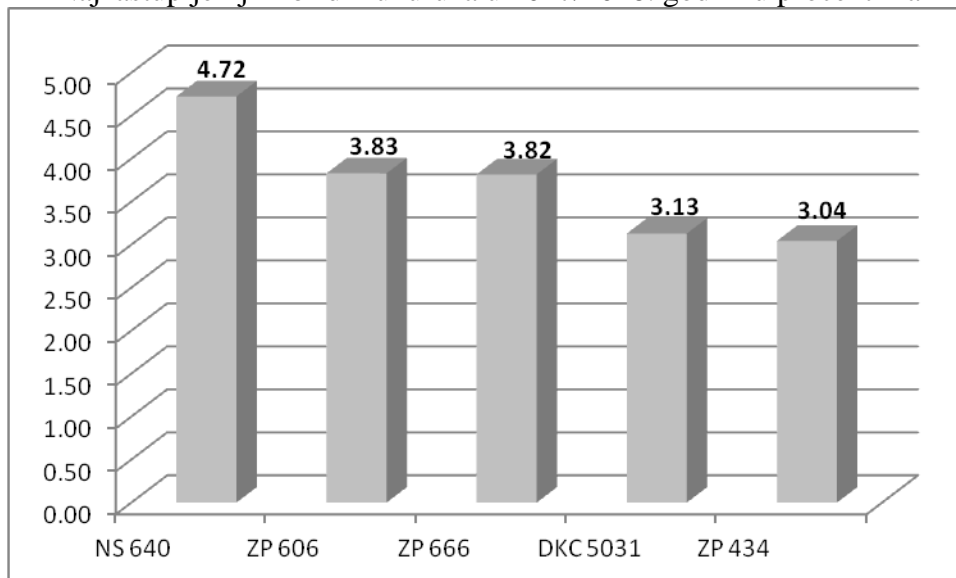

Atestirane količine semena soje po podnosiocima zahteva u 2017/2018. godini

NAZIV PODNOSIOCA	Kategorija semena (kg)				Prepakovano i preatestirano (kg)	Uvoz (kg)	Ukupno (kg)	%
	POS	OS	C1	C2				
BSP DOO FEKETIĆ, SRBOBRAN	0	0	3,688,575	0	0	0	3,688,575	21.43
PIK-BEČEJ AD, BEČEJ	0	140,660	2,048,790	0	275,325	0	2,189,450	12.72
DELTA AGRAR DOO, NOVI BEOGRAD	98,600	489,075	1,427,425	0	636,900	0	2,015,100	11.71
INSTITUT ZA RATARSTVO, NOVI SAD	95,125	931,250	720,150	0	30,800	0	1,746,525	10.15
BANAT SEME DOO, ZRENJANIN	0	0	1,360,450	0	6,450	0	1,360,450	7.90
AGROSEME DOO, KIKINDA	0	0	1,279,525	0	0	0	1,279,525	7.43
JEDINSTVO AD, APATIN	0	0	877,250	0	0	0	877,250	5.10
PKB KORPORACIJA, PADINSKA SKELA	0	0	841,545	0	0	0	841,545	4.89
PIONIR AD, SRBOBRAN	0	0	676,400	0	0	0	676,400	3.93
ZZ "AGRODUNAV", KARAVUKOVO	0	0	622,450	0	0	0	622,450	3.62
BETASEM D.O.O., SREMSKA MITROVICA	23,720	0	344,040	135,443	0	0	503,203	2.92
ADVANCE SEED DOO, SUBOTICA	0	42,900	333,750	0	0	0	376,650	2.19
PP "RATAR" DOO JAŠA TOMIĆ, JAŠA TOMIĆ	0	0	292,825	0	0	0	292,825	1.70
ČALMA D.O.O., ČALMA	0	0	279,900	0	0	0	279,900	1.63
COSUN CEREALS DOO, SREMSKA MITROVICA	2,350	18,200	124,800	0	0	0	145,350	0.84
AD MITROSREM, SREMSKA MITROVICA	0	0	106,675	0	0	0	106,675	0.62
AXEREAL SERBIA DOO, NOVI SAD	0	0	16,300	48,000	0	64,300	64,300	0.37
PP BORAC AD, ŠURJAN	0	0	57,850	0	0	0	57,850	0.34
DOO "RIT AGRO", ŠID	0	0	40,975	0	0	0	40,975	0.24
ŽITO DUNAV AGRO A.D., BEOGRAD, BATAJNICA	0	0	30,000	0	0	0	30,000	0.17
RWA SRBIJA DOO, BEOGRAD	0	10,000	0	0	0	10,000	10,000	0.06
PP SAVA KOVAČEVIĆ AD, VRBAS	0	0	6,014	0	0	6,014	6,014	0.03
Ukupno:	219,795	1,632,085	15,175,689	183,443	949,475	80,314	17,211,012	100.00

Atestirane količine semena soje po sortama u 2017/2018. godini

Rb.	NAZIV SORTE	Kategorija semena (kg)				Prepakovano i preatestirano (kg)	Uvoz (kg)	Ukupno (kg)	%
		POS	OS	C1	C2				
1	SAVA	2,650	83,975	1,887,825	0	0	0	1,974,450	11.47
2	RUBIN	4,200	114,225	1,826,100	0	0	0	1,944,525	11.30
3	NS APOLO	4,925	123,925	1,641,350	0	0	0	1,770,200	10.29
4	DUKAT	13,400	72,900	1,504,075	0	391,325	0	1,590,375	9.24
5	GALEB	6,450	133,750	1,317,975	0	198,300	0	1,458,175	8.47
6	NS MAXIMUS	4,200	92,750	1,342,750	0	3,000	0	1,439,700	8.36
7	WENDY PZO	1,120	108,680	971,850	0	19,000	0	1,081,650	6.28
8	GORŠTAK	12,450	83,425	962,375	0	217,875	0	1,058,250	6.15
9	VALJEVKA	17,600	108,725	651,200	0	13,800	0	777,525	4.52
10	GALINA	5,050	50,200	394,325	0	2,000	0	449,575	2.61
11	NS FANTAST	3,250	28,800	353,900	0	0	0	385,950	2.24
12	VOLOĐA	8,700	50,900	250,475	0	81,075	0	310,075	1.80
13	VENERA	1,475	20,250	234,875	0	0	0	256,600	1.49
14	MERKUR	8,400	72,450	156,050	0	3,000	0	236,900	1.38
15	TAJFUN	1,575	14,200	199,900	0	0	0	215,675	1.25
16	FORTUNA	9,350	34,000	160,300	0	0	0	203,650	1.18
17	BISER	2,600	11,100	170,050	0	11,100	0	183,750	1.07
18	VICTORIA	6,625	38,725	136,375	0	6,000	0	181,725	1.06
19	TRIJUMF	1,825	14,350	164,825	0	0	0	181,000	1.05
20	FAVORIT	4,000	21,800	135,000	0	0	0	160,800	0.93
21	BELUGA	2,350	18,200	124,800	0	0	0	145,350	0.84
22	ES PALLADOR	0	0	8,800	135,444	0	8,800	144,244	0.84
23	NS PRINCEZA	625	14,800	128,400	0	0	0	143,825	0.84
24	LIDIJA	0	0	109,250	0	0	0	109,250	0.63
25	PANONKA	2,500	101,500	0	0	0	0	104,000	0.60
26	NS KOLOS	3,525	16,250	79,225	0	0	0	99,000	0.58
27	NS VULKAN	3,725	16,375	76,000	0	3,000	0	96,100	0.56

Rb.	NAZIV SORTE	Kategorija semena (kg)				Prepakovano i preatestirano (kg)	Uvoz (kg)	Ukupno (kg)	%
		POS	OS	C1	C2				
28	SELENA	0	0	69,750	0	0	0	69,750	0.41
29	DANA	69,600	0	0	0	0	0	69,600	0.40
30	NS ATLAS	1,400	13,600	50,100	0	0	0	65,100	0.38
31	PELIKAN	3,000	55,000	0	0	0	0	58,000	0.34
32	LISSABON	0	0	7,500	48,000	0	55,500	55,500	0.32
33	NS ZITA	4,450	14,900	35,075	0	0	0	54,425	0.32
34	MAGGY	0	31,980	0	0	0	0	31,980	0.19
35	NS KAČA	4,400	9,150	17,125	0	0	0	30,675	0.18
36	NS ROMANSA	475	27,800	0	0	0	0	28,275	0.16
37	BETA	2,500	23,400	0	0	0	0	25,900	0.15
38	RGT SINFONIA	0	10,000	0	0	0	10,000	10,000	0.06
39	ES MEDIATOR	0	0	2,584	0	0	2,584	2,584	0.02
40	LAURA	0	0	2,075	0	0	0	2,075	0.01
41	ES SENATOR	0	0	1,865	0	0	1,865	1,865	0.01
42	ES INVENTOR	0	0	1,565	0	0	1,565	1,565	0.01
43	NS HOGAR	400	0	0	0	0	0	400	0.00
44	NS KRALJICA	350	0	0	0	0	0	350	0.00
45	NS ZOJA	325	0	0	0	0	0	325	0.00
46	NS MINA	150	0	0	0	0	0	150	0.00
47	NS PANTERA	125	0	0	0	0	0	125	0.00
48	NS VENTIS	50	0	0	0	0	0	50	0.00
Ukupno:		219,795	1,632,085	15,175,689	183,443	949,475	80,314	17,211,012	100.00

Najzastupljenije sorte semena soje u 2017/2018. godini u procentima

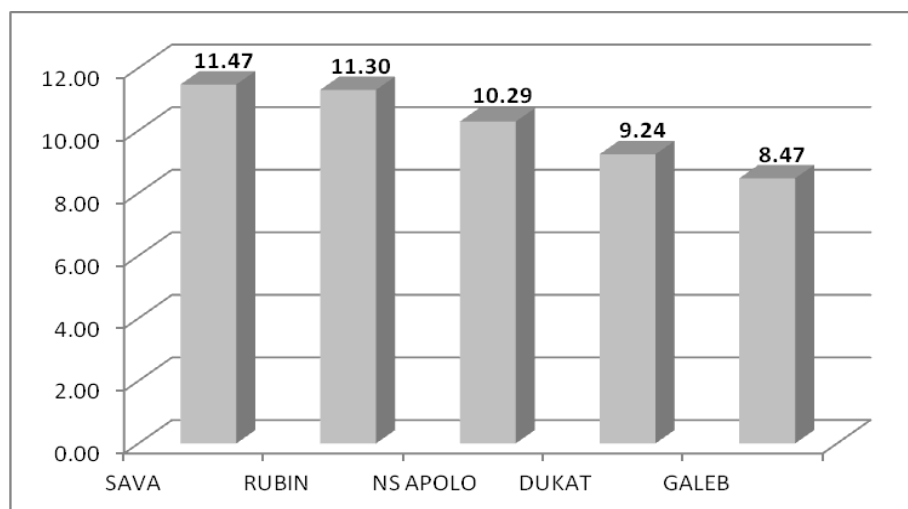

Atestirane količine semena hibrida i sorti suncokreta po podnosiocima zahteva u 2017/2018. godini

NAZIV PODNOSIOCA	Kategorija semena (kg)				Prepakovano i preatestirano (kg)	Uvoz (kg)	Ukupno (kg)	%
	POS	OS	C1	C2				
SYNGENTA AGRO DOO, BEOGRAD	0	0	604,438	0	0	604,438	604,438	32.00
DELTA AGRAR DOO, NOVI BEOGRAD	0	0	508,257	0	28,144	508,257	508,257	26.91
KWS SRBIJA D.O.O., BEČEJ	0	0	209,589	0	87,104	20,619	209,589	11.10
LIMAGRAIN DOO, NOVI SAD	0	0	119,106	0	1,926	119,106	119,106	6.31
INSTITUT ZA RATARSTVO, NOVI SAD	0	0	118,422	0	0	31,832	118,422	6.27
AGROSEME DOO, KIKINDA	0	0	58,019	0	58,019	58,019	58,019	3.07
CAUSSADE SEMENCES SERBIA DOO, SREMSKA MITROVICA	0	0	56,030	0	1,562	56,030	56,030	2.97
BSP DOO FEKETIĆ, SRBOBRAN	0	0	55,820	0	55,820	55,820	55,820	2.96

NAZIV PODNOSIOCA	Kategorija semena (kg)				Prepakovano i pretestirano (kg)	Uvoz (kg)	Ukupno (kg)	%
	POS	OS	C1	C2				
PP SAVA KOVAČEVIĆ AD, VRBAS	0	0	54,620	0	3,791	54,620	54,620	2.89
AXEREAL SERBIA DOO, NOVI SAD	0	0	49,176	0	0	49,176	49,176	2.60
SAVACOOP DOO, NOVI SAD	0	0	17,475	0	0	17,475	17,475	0.93
AGROGLOBE DOO, NOVI SAD	0	0	13,636	0	781	13,636	13,636	0.72
AGRIMATCO DOO, NOVI SAD	0	0	10,400	0	2,187	10,400	10,400	0.55
PRO PET DOO, BEOGRAD-VOŽDOVAC	0	0	5,180	0	0	5,180	5,180	0.27
BANAT SEME DOO, ZRENJANIN	0	0	4,556	0	0	4,556	4,556	0.24
ADVANCE SEED DOO, SUBOTICA	0	0	2,225	0	0	0	2,225	0.12
VICTORIA LOGISTIC DOO, NOVI SAD	0	0	1,604	0	1,604	1,138	1,604	0.08
RWA SRBIJA DOO, BEOGRAD	0	0	359	0	359	359	359	0.02
HRASTOVAČA DOO, POŽAREVAC	0	0	47	0	47	0	47	0.00
Ukupno:	0	0	1,888,959	0	241,344	1,610,661	1,888,959	100.00

Atestirane količine semena suncokreta po hibridima i sortama u 2017/2018. Godini

Rb.	NAZIV SORTE - HIBRIDA	Kategorija semena (kg)				Prepakovano i pretestirano (kg)	Uvoz (kg)	Ukupno (kg)	%
		POS	OS	C1	C2				
1	P 64 LE 99	0	0	221,861	0	14,339	221,861	221,861	11.75
2	NK NEOMA	0	0	204,389	0	190	204,389	204,389	10.82
3	P 64 LE 25	0	0	196,944	0	0	196,944	196,944	10.43
4	NK KONDI	0	0	150,026	0	7,716	150,026	150,026	7.94
5	BAROLO RO	0	0	121,132	0	13,331	13,331	121,132	6.41
6	LG 56.65 M	0	0	70,654	0	36,282	70,654	70,654	3.74
7	SUMIKO	0	0	51,672	0	0	51,672	51,672	2.74
8	SY NEOSTAR CLP	0	0	49,502	0	7,640	49,502	49,502	2.62
9	SUBARO	0	0	45,501	0	0	45,501	45,501	2.41
10	SY EDISON	0	0	40,836	0	0	40,836	40,836	2.16
11	SUMO 1 PR	0	0	37,614	0	5	27,912	37,614	1.99
12	KWS DRAGON	0	0	35,510	0	35,090	0	35,510	1.88
13	SY BACARDI CLP	0	0	30,975	0	0	30,975	30,975	1.64
14	LG50635 CLP	0	0	30,708	0	0	30,708	30,708	1.63
15	P 63 LL 06	0	0	28,720	0	3,685	28,720	28,720	1.52
16	SUMO 2 OR	0	0	26,516	0	0	0	26,516	1.40
17	BAROLO RM	0	0	22,883	0	10,873	0	22,883	1.21
18	KWS MONDEO	0	0	22,858	0	22,858	0	22,858	1.21
19	MAS 97 A	0	0	20,105	0	0	20,105	20,105	1.06
20	LG 56.35	0	0	19,042	0	2,788	19,042	19,042	1.01
21	P64HE118	0	0	17,617	0	0	17,617	17,617	0.93
22	MAS 85SU	0	0	17,550	0	0	17,550	17,550	0.93
23	ES GENESIS	0	0	16,455	0	2,904	16,455	16,455	0.87
24	NK FORTIMI	0	0	16,083	0	16,083	16,083	16,083	0.85
25	DURBAN	0	0	16,022	0	1,147	16,022	16,022	0.85
26	P 64 LC 108	0	0	15,693	0	3,203	15,693	15,693	0.83
27	IMERIA CS	0	0	14,414	0	1,143	14,414	14,414	0.76
28	LG 5663 CL	0	0	14,179	0	2,051	14,179	14,179	0.75
29	SY CARUSO	0	0	13,583	0	4,181	13,583	13,583	0.72
30	ES BELLAMIS CL	0	0	13,436	0	90	13,436	13,436	0.71
31	NK FERTI	0	0	13,376	0	206	13,376	13,376	0.71
32	P63LE113	0	0	13,293	0	0	13,293	13,293	0.70
33	MAS92CP	0	0	13,050	0	0	13,050	13,050	0.69
34	NK ADAGIO	0	0	12,630	0	859	12,630	12,630	0.67
35	MAS 80 IR	0	0	12,615	0	0	12,615	12,615	0.67
36	LG5463CL	0	0	12,610	0	61	12,610	12,610	0.67
37	ES BELLA	0	0	11,637	0	4,805	11,637	11,637	0.62
38	MARBELIA CL	0	0	11,260	0	0	11,260	11,260	0.60
39	NS FANTAZIJA	0	0	10,584	0	276	0	10,584	0.56
40	ES GENERALIS CL	0	0	9,846	0	0	9,846	9,846	0.52

Rb.	NAZIV SORTE - HIBRIDA	Kategorija semena (kg)				Prepakovano i pretestirano (kg)	Uvoz (kg)	Ukupno (kg)	%
		POS	OS	C1	C2				
41	SY ARISONA	0	0	9,768	0	9,768	9,768	9,768	0.52
42	FUSHIA CL	0	0	9,763	0	187	9,763	9,763	0.52
43	ES PETUNIA	0	0	9,477	0	3,849	9,477	9,477	0.50
44	SY DIAMANTIS	0	0	8,739	0	0	8,739	8,739	0.46
45	SIKLOS CL	0	0	8,458	0	246	8,458	8,458	0.45
46	PARAISO 102 CL	0	0	8,310	0	0	8,310	8,310	0.44
47	P64LL125	0	0	8,058	0	845	8,058	8,058	0.43
48	SY EDENIS	0	0	7,090	0	7,090	7,090	7,090	0.38
49	PEGAZ	0	0	7,006	0	6	0	7,006	0.37
50	NS OSKAR	0	0	6,946	0	66	0	6,946	0.37
51	ORFEJ	0	0	5,605	0	0	0	5,605	0.30
52	LG50585	0	0	5,454	0	150	5,454	5,454	0.29
53	PR 64 F 50	0	0	5,322	0	5,322	5,322	5,322	0.28
54	HYSUN 231 HO	0	0	5,035	0	5,035	5,035	5,035	0.27
55	NK DELFI	0	0	4,811	0	4,811	4,811	4,811	0.25
56	ALVAREZ IR	0	0	4,557	0	0	4,557	4,557	0.24
57	SUNFLORA CL	0	0	4,545	0	0	4,545	4,545	0.24
58	DUŠKO	0	0	4,544	0	0	3,920	4,544	0.24
59	RIMI PR	0	0	4,400	0	0	0	4,400	0.23
60	LG 5478	0	0	4,380	0	0	4,380	4,380	0.23
61	NS KONSTANTIN	0	0	3,860	0	34	0	3,860	0.20
62	ES CANDIMIS CL	0	0	3,702	0	3,702	3,702	3,702	0.20
63	TALENTO	0	0	3,343	0	238	3,343	3,343	0.18
64	EUROPA CLP	0	0	3,333	0	0	3,333	3,333	0.18
65	MAS 89M	0	0	3,332	0	0	3,332	3,332	0.18
66	SY EXPERTO	0	0	2,919	0	0	2,919	2,919	0.15
67	NS GRICKO	0	0	2,445	0	0	0	2,445	0.13
68	SY ACADEMI CLP	0	0	2,342	0	18	2,342	2,342	0.12
69	KWS SINTRA	0	0	2,254	0	0	2,254	2,254	0.12
70	GOLDIMI	0	0	2,225	0	0	0	2,225	0.12
71	NATURELA CS	0	0	2,152	0	0	2,152	2,152	0.11
72	EKLOR	0	0	1,942	0	1,942	1,942	1,942	0.10
73	OLIVA	0	0	1,772	0	0	0	1,772	0.09
74	LG5492 HO CL	0	0	1,736	0	253	1,736	1,736	0.09
75	ES LORIS CLP	0	0	1,626	0	0	1,626	1,626	0.09
76	NS KRUNA	0	0	1,598	0	0	0	1,598	0.08
77	LG 5525	0	0	1,565	0	1,565	1,565	1,565	0.08
78	LG5452 HO CL	0	0	1,501	0	1,501	1,501	1,501	0.08
79	NS DUKAT	0	0	1,060	0	0	0	1,060	0.06
80	NS ROMEO	0	0	1,040	0	0	0	1,040	0.06
81	NS RONIN	0	0	989	0	0	0	989	0.05
82	NS TAURUS	0	0	960	0	0	0	960	0.05
83	LG5671 CLP	0	0	927	0	927	927	927	0.05
84	SY FLAMENCO	0	0	835	0	0	835	835	0.04
85	P 64 LC 09	0	0	750	0	750	750	750	0.04
86	NS HORIZONT	0	0	486	0	0	0	486	0.03
87	LG 5662	0	0	469	0	469	469	469	0.02
88	NS LEVIATHAN	0	0	345	0	0	0	345	0.02
89	CANDIA CS	0	0	341	0	341	341	341	0.02
90	CEPKO	0	0	300	0	0	0	300	0.02
91	LG50665 CLP	0	0	243	0	243	243	243	0.01
92	NS SLATKI	0	0	236	0	0	0	236	0.01
93	NS LABUD	0	0	172	0	0	0	172	0.01
94	LG 5542 CL	0	0	143	0	143	143	143	0.01
95	NS SAMURAJ CLP	0	0	104	0	0	0	104	0.01
96	NS SMARAGD CLP	0	0	102	0	0	0	102	0.01
97	NS GARAVI	0	0	64	0	0	0	64	0.00
98	NS SUMO SJAJ	0	0	62	0	0	0	62	0.00
99	NS NOVAK	0	0	45	0	45	0	45	0.00
Ukupno:		0	0	1,888,959	0	241,344	1,610,661	1,888,959	100.00

Najzastupljenije sorte i hibridi suncokreta u 2017/2018. godini u procentima

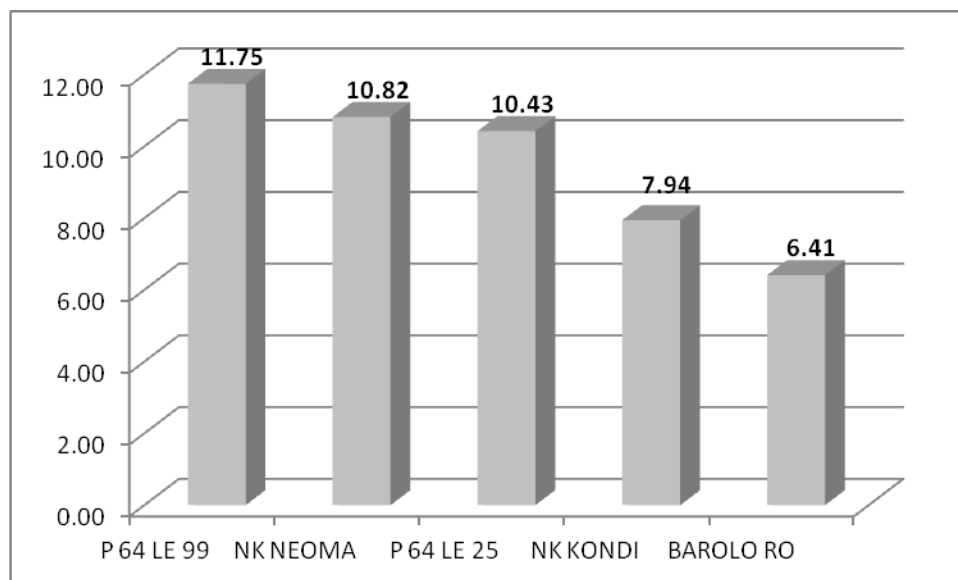

Atestirane količine semena uljane repice po podnosiocima zahteva u 2017/2018. godini

NAZIV PODNOSIOCA	Kategorija semena (kg)				Prepakovano i preatestirano (kg)	Uvoz (kg)	Ukupno (kg)	%
	POS	OS	C1	C2				
KWS SRBIJA D.O.O., BEČEJ	0	0	34,535	0	0	34,535	34,535	17.67
DELTA AGRAR DOO, NOVI BEOGRAD	0	0	28,714	0	2,222	28,714	28,714	14.69
LIMAGRAIN DOO, NOVI SAD	0	0	26,574	0	0	26,574	26,574	13.60
PP SAVA KOVAČEVIĆ AD, VRBAS	0	0	25,151	0	1,623	25,151	25,151	12.87
SAVACOOP DOO, NOVI SAD	0	0	21,672	0	0	21,672	21,672	11.09
SYNGENTA AGRO DOO, BEOGRAD	0	0	17,593	0	0	17,593	17,593	9.00
NSAGRO-ING DOO, NOVI SAD	0	0	12,582	0	0	12,582	12,582	6.44
RWA SRBIJA DOO, BEOGRAD	0	0	9,214	0	0	9,214	9,214	4.71
INSTITUT ZA RATARSTVO, NOVI SAD	147	100	6,130	0	0	0	6,377	3.26
BAYER DOO, NOVI BEOGRAD	0	0	5,836	0	154	5,836	5,836	2.99
CHEMICAL AGROSAVA D.O.O., NOVI BEOGRAD	0	0	4,685	0	0	4,685	4,685	2.40
AgCo DOO, BAČKO PETROVO SELO	547	0	1,658	0	756	2,206	2,206	1.13
AGROGLOBE DOO, NOVI SAD	0	0	285	0	285	285	285	0.15
Ukupno:	694	100	194,629	0	5,040	189,047	195,424	100.00

Atestirane količine semena uljane repice po sortama i hibridima u 2017/2018. godini

Rb.	NAZIV SORTE	Kategorija semena (kg)				Prepakovano i preatestirano (kg)	Uvoz (kg)	Ukupno (kg)	%
		POS	OS	C1	C2				
1	ARSENAL	0	0	17,764	0	0	17,764	17,764	9.09
2	PT 200 CL	0	0	15,242	0	1,363	15,242	15,242	7.80
3	DK EXSTORM	0	0	14,590	0	0	14,590	14,590	7.47
4	GORDON KWS	0	0	13,205	0	0	13,205	13,205	6.76
5	ES NEPTUNE	0	0	10,941	0	1,462	10,941	10,941	5.60
6	FACTOR KWS	0	0	8,935	0	0	8,935	8,935	4.57

Rb.	NAZIV SORTE	Kategorija semena (kg)				Prepakovano i preatestirano (kg)	Uvoz (kg)	Ukupno (kg)	%
		POS	OS	C1	C2				
7	ES DARKO	0	0	8,866	0	0	8,866	8,866	4.54
8	DK EXPOWER	0	0	8,389	0	0	8,389	8,389	4.29
9	INSPIRATION	0	0	8,270	0	0	8,270	8,270	4.23
10	SY MARTEN	0	0	7,620	0	0	7,620	7,620	3.90
11	ARTOGA	0	0	7,035	0	0	7,035	7,035	3.60
12	DK IMMINENT CL	0	0	6,055	0	0	6,055	6,055	3.10
13	SY HARNAS	0	0	5,734	0	0	5,734	5,734	2.93
14	DK EXALTE	0	0	5,221	0	0	5,221	5,221	2.67
15	UMBERTO KWS	0	0	5,110	0	0	5,110	5,110	2.61
16	BRENTANO	0	0	4,786	0	74	4,786	4,786	2.45
17	TURAN	0	0	4,598	0	0	4,598	4,598	2.35
18	PT240CL	0	0	4,586	0	0	4,586	4,586	2.35
19	ES HYDROMEL	0	0	4,125	0	0	4,125	4,125	2.11
20	PX113	0	0	3,716	0	209	3,716	3,716	1.90
21	MERCEDES	0	0	3,395	0	0	3,395	3,395	1.74
22	ZORICA	60	0	3,200	0	0	0	3,260	1.67
23	PT 231	0	0	3,100	0	506	3,100	3,100	1.59
24	TRIANGLE	0	0	2,687	0	0	2,687	2,687	1.37
25	NK PETROL	0	0	2,478	0	285	2,478	2,478	1.27
26	NK AVIATOR	0	0	2,047	0	0	2,047	2,047	1.05
27	PR 46 W 15	0	0	2,009	0	84	2,009	2,009	1.03
28	ATENZO	0	0	1,776	0	0	1,776	1,776	0.91
29	SAMMY	0	0	1,659	0	209	1,659	1,659	0.85
30	SHERPA	0	0	1,290	0	0	1,290	1,290	0.66
31	ZLATNA	40	0	1,250	0	0	0	1,290	0.66
32	ES ALONSO	0	0	1,219	0	162	1,219	1,219	0.62
33	NS RAS	0	0	1,100	0	0	0	1,100	0.56
34	BAGIRA	0	0	1,051	0	81	1,051	1,051	0.54
35	EDIMAX CL	0	0	561	0	0	561	561	0.29
36	JIMMY	548	0	0	0	548	548	548	0.28
37	PRIMUS	0	0	384	0	0	384	384	0.20
38	JASNA	20	0	300	0	0	0	320	0.16
39	SLAVICA	0	0	280	0	0	0	280	0.14
40	ANNA	7	100	0	0	0	0	107	0.05
41	PX 104	0	0	60	0	60	60	60	0.03
42	JOVANA	10	0	0	0	0	0	10	0.01
43	AK-60	5	0	0	0	0	0	5	0.00
44	RFr	5	0	0	0	0	0	5	0.00
Ukupno:		694	100	194,629	0	5,040	189,047	195,424	100.00

Najzastupljenije sorte i hibridi semena uljane repice u 2017/2018. godini u procentima

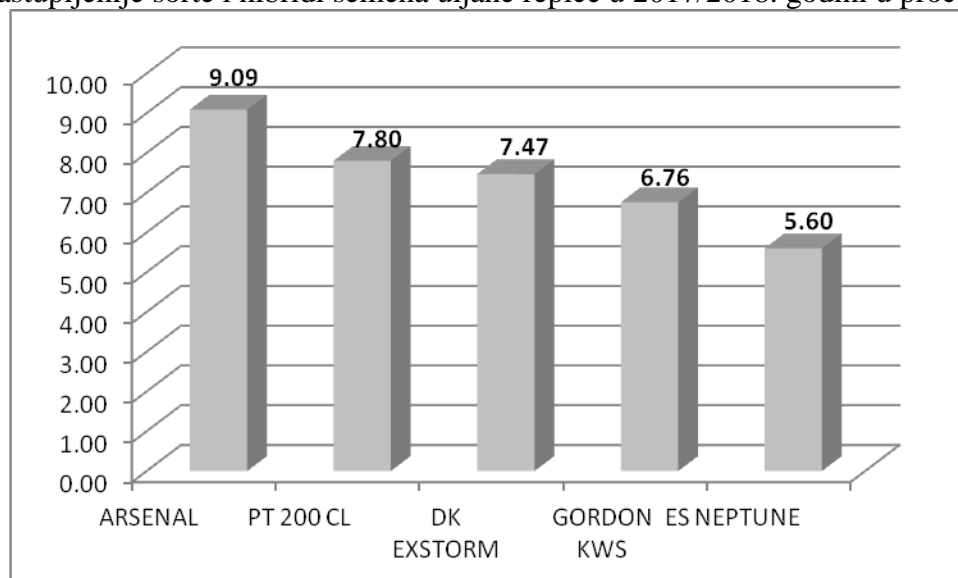

Atestirane količine semena šećerne repe po podnosiocima zahteva u

2017/2018. godini

NAZIV PODNOSIOCA	Kategorija semena (kg)				Prepakovano i preatestirano (kg)	Uvoz (kg)	Ukupno (kg)	%
	POS	OS	C1	C2				
KWS SRBIJA D.O.O., BEČEJ	0	0	89,959	0	0	89,959	89,959	44.33
SESVANDERHAVE SRB DOO, NOVI SAD	0	0	45,929	0	0	45,929	45,929	22.63
STRUBE SERBIA, NOVI SAD	0	0	38,672	0	0	38,672	38,672	19.06
ALBA AGRAR DOO, TEMERIN	0	0	22,185	0	0	22,185	22,185	10.93
AGROGLOBE DOO, NOVI SAD	0	0	5,602	0	5,602	5,602	5,602	2.76
SUNOKO D.O.O., NOVI SAD	0	0	570	0	570	570	570	0.28
Ukupno:	0	0	202,917	0	6,172	202,917	202,917	100.00

Atestirane količine semena šećerne repe po sortama i hibridima u 2017/2018. godini

Rb.	NAZIV SORTE - HIBRIDA	Kategorija semena (kg)				Prepakovano i preatestirano (kg)	Uvoz (kg)	Ukupno (kg)	Ukupno (s. j.)	%
		POS	OS	C1	C2					
1	EDUARDA KWS	0	0	34,799	0	0	34,799	34,799	12,005	17.15
2	TOREADOR	0	0	16,775	0	0	16,775	16,775	6,100	8.27
3	TIBOR	0	0	14,667	0	0	14,667	14,667	4,499	7.23
4	LEOPOLDA KWS	0	0	11,324	0	0	11,324	11,324	4,040	5.58
5	FRANCESSA KWS	0	0	11,188	0	0	11,188	11,188	3,983	5.51
6	TAIFUN	0	0	9,954	0	570	9,954	9,954	3,650	4.91
7	KOALA	0	0	9,927	0	0	9,927	9,927	3,471	4.89
8	HELENIKA KWS	0	0	9,221	0	0	9,221	9,221	3,315	4.54
9	VANDANA KWS	0	0	8,639	0	0	8,639	8,639	3,100	4.26
10	PIRANHA	0	0	5,826	0	0	5,826	5,826	2,142	2.87
11	SIOUX	0	0	5,699	0	0	5,699	5,699	2,080	2.81
12	KUNDERA	0	0	6,029	0	0	6,029	6,029	1,920	2.97
13	SIXTUS	0	0	5,049	0	0	5,049	5,049	1,920	2.49
14	ELDORADO	0	0	4,357	0	0	4,357	4,357	1,590	2.15
15	BRUNA KWS	0	0	4,281	0	0	4,281	4,281	1,462	2.11
16	MELROSE	0	0	3,691	0	0	3,691	3,691	1,398	1.82
17	HESTON	0	0	3,646	0	0	3,646	3,646	1,376	1.80
18	TESLA	0	0	4,404	0	0	4,404	4,404	1,351	2.17
19	CAROLUS	0	0	4,277	0	0	4,277	4,277	1,308	2.11
20	TERRANOVA KWS	0	0	3,372	0	0	3,372	3,372	1,200	1.66
21	GRANDIOSA KWS	0	0	2,784	0	0	2,784	2,784	960	1.37
22	SMART BELAMIA KWS	0	0	2,780	0	0	2,780	2,780	940	1.37
23	VICTOR	0	0	2,877	0	0	2,877	2,877	934	1.42
24	BISON	0	0	2,462	0	0	2,462	2,462	867	1.21
25	TILMAN	0	0	2,655	0	0	2,655	2,655	807	1.31
26	ROMANELLA KWS	0	0	1,573	0	0	1,573	1,573	517	0.78
27	MARKUS	0	0	1,597	0	0	1,597	1,597	481	0.79
28	GAZETA	0	0	1,301	0	1,301	1,301	1,301	447	0.64
29	SY PROBUS	0	0	1,203	0	1,203	1,203	1,203	405	0.59
30	HORTA	0	0	1,081	0	1,081	1,081	1,081	386	0.53

Rb.	NAZIV SORTE - HIBRIDA	Kategorija semena (kg)				Prepakovano i preateştirano (kg)	Uvoz (kg)	Ukupno (kg)	Ukupno (s. j.)	%
		POS	OS	C1	C2					
31	HORNBILL	0	0	883	0	0	883	883	327	0.44
32	SY ANGY	0	0	977	0	977	977	977	324	0.48
33	JASCHIN	0	0	742	0	0	742	742	241	0.37
34	NANSEN	0	0	742	0	0	742	742	241	0.37
35	PINTEA	0	0	682	0	0	682	682	241	0.34
36	BOSS	0	0	659	0	659	659	659	211	0.32
37	NEUTRINO	0	0	415	0	0	415	415	152	0.20
38	ALBUS	0	0	267	0	267	267	267	92	0.13
39	AZULATA	0	0	102	0	102	102	102	37	0.05
40	LIPTA	0	0	12	0	12	12	12	5	0.01
Ukupno:		0	0	202,917	0	6,172	202,917	202,917	70,525	100.00

Najzastupljenije sorte i hibridi šećerne repe u 2017/2018. godini po setvenim jedinicama

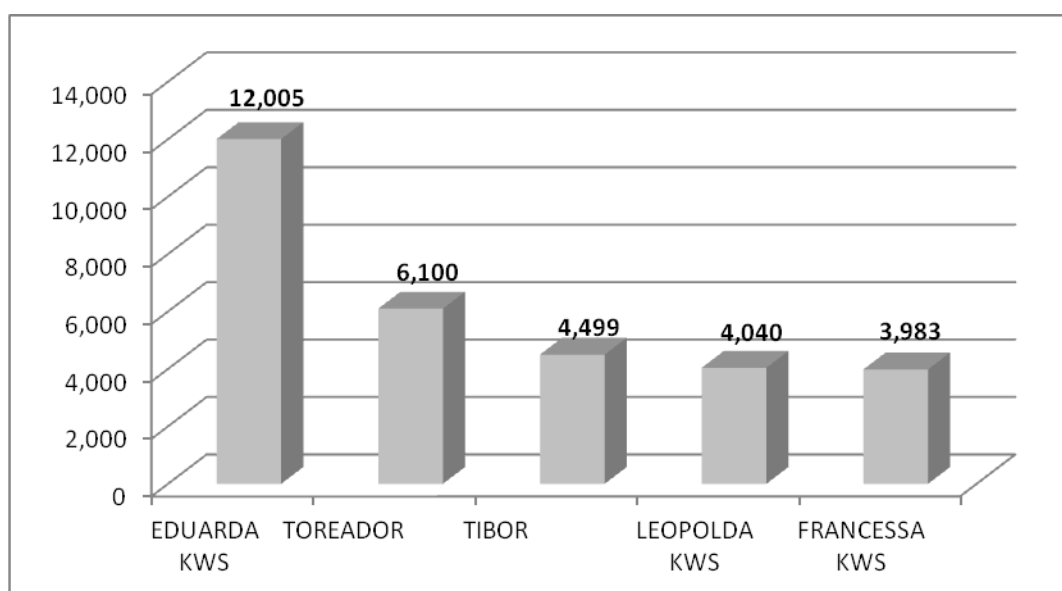

Atestirane količine semenskog krompira po podnosiocima zahteva u 2017/2018. godini

NAZIV PODNOSIOCA	Kategorija semena (kg)				Prepakovano i preateştirano (kg)	Uvoz (kg)	Ukupno (kg)	%
	POS	OS	C1	C2				
ARUM DEČ DOO DEČ, DEČ	0	341,225	1,473,800	0	0	1,794,775	1,815,025	21.60
DEKA INŽENJERING DOO, BEOGRAD	0	0	969,624	0	0	969,624	969,624	11.54
ZADRUGA SEME RAJAC, GORNJI BANJANI	0	0	163,500	464,500	0	0	628,000	7.47
AGRO-MOBIL D.O.O., GUČA	0	0	404,680	88,660	0	2,000	493,340	5.87
MONA-JAVOR DOO, KUŠIĆI	0	0	328,200	160,520	0	0	488,720	5.82
JAGODNJA DOO, KRUPANJ	0	0	136,000	275,230	0	0	411,230	4.89
SEMÉ - GOLIIJA DOO, RAŠKA	0	0	156,110	253,190	0	0	409,300	4.87
JUTRO SEME DOO, GUČA	0	0	103,350	269,690	0	0	373,040	4.44
BANJANAC DOO, GORNJI MILANOVAC	0	0	118,500	234,600	0	0	353,100	4.20
ZLATAR SEME DOO, BREZOVA	0	0	180,360	127,410	0	0	307,770	3.66
MARBO PRODUKT DOO, BEOGRAD	0	0	280,900	0	0	280,900	280,900	3.34
JANEZ COOP DOO, ČAČAK	0	0	50,930	190,430	0	0	241,360	2.87
AGROMARKET DOO, KRAGUJEVAC	0	0	202,500	0	0	202,500	202,500	2.41
ZADRUGA "SEME RAVNOGORAC", POLOM	0	0	75,000	118,000	0	0	193,000	2.30

NAZIV PODNOSIOCA	Kategorija semena (kg)				Prepakovano i pretestirano (kg)	Uvoz (kg)	Ukupno (kg)	%
	POS	OS	C1	C2				
PPP AGROS -TRADE DOO, UŽICE	0	0	24,040	142,900	0	0	166,940	1.99
PR SEME JAVOR, KUŠIĆI	0	0	86,000	58,000	0	0	144,000	1.71
PRANJANAC DOO, PRANJANI	0	0	30,700	105,850	0	0	136,550	1.62
LISA PRODUKT D.O.O., IVANJICA	0	0	39,060	94,780	0	0	133,840	1.59
CHIPS WAY DOO, ČAČAK	0	0	127,875	0	0	127,875	127,875	1.52
SPZTR "MIMI AGRO ŠOP", LUČANI, KOTRAŽA	0	0	0	126,200	0	0	126,200	1.50
AGROMONT KARAKLAJIĆ DOO, IVANJICA	0	0	57,500	68,540	0	0	126,040	1.50
STEVANIĆ DOO, KUŠIĆI-IVANJICA	0	0	66,680	32,000	0	0	98,680	1.17
EKO RAJAC D.O.O., GORNJI MILANOVAC	0	0	28,802	37,996	0	0	66,798	0.79
SEMENARNA D.O.O, NIŠ	0	0	43,500	0	0	43,500	43,500	0.52
AGROOFFICE DOO, BAČKI BRESTOVAC	0	0	22,000	0	0	22,000	22,000	0.26
HZPC S DOO, GUČA	0	0	21,250	0	0	21,250	21,250	0.25
D.O.O. BIOFLORA, ČAČAK	0	20,000	0	0	0	20,000	20,000	0.24
MANJO DOO, FUTOG	0	0	3,000	0	0	3,000	3,000	0.04
Ukupno:	0	361,225	5,193,861	2,848,496	0	3,487,424	8,403,582	100.00

Atestirane količine semenskog krompira po sortama u 2017/2018. godini

Rb.	NAZIV SORTE	Kategorija semena (kg)				Prepakovano i pretestirano (kg)	Uvoz (kg)	Ukupno (kg)	%
		POS	OS	C1	C2				
1	DESIREE	0	14,200	752,420	1,112,278	0	145,200	1,878,898	22.36
2	ARIZONA	0	83,300	473,755	194,330	0	492,475	751,385	8.94
3	AGRIA	0	62,500	262,402	422,210	0	67,500	747,112	8.89
4	VR 808	0	0	636,674	0	0	636,674	636,674	7.58
5	LADY CLAIRE	0	0	509,000	0	0	509,000	509,000	6.06
6	RUDOLPH	0	38,750	269,185	193,508	0	199,625	501,443	5.97
7	KURODA	0	20,000	377,550	36,730	0	377,300	434,280	5.17
8	RIVIERA	0	37,500	185,890	158,800	0	113,850	382,190	4.55
9	BELLAROSA	0	20,000	118,140	208,680	0	23,000	346,820	4.13
10	ESMEE	0	61,225	277,750	0	0	332,475	338,975	4.03
11	LISETA	0	0	154,900	158,370	0	26,000	313,270	3.73
12	KENNEBEC	0	2,500	195,790	59,670	0	28,750	257,960	3.07
13	CARUSO	0	0	241,100	0	0	110,000	241,100	2.87
14	CARRERA	0	0	91,750	140,860	0	54,750	232,610	2.77
15	MARABEL	0	0	42,000	52,300	0	0	94,300	1.12
16	CLEOPATRA	0	0	59,000	27,920	0	30,000	86,920	1.03
17	SINORA	0	15,000	61,250	0	0	23,750	76,250	0.91
18	SIFRA	0	0	48,280	20,500	0	0	68,780	0.82
19	BROOKE	0	0	61,600	0	0	61,600	61,600	0.73
20	KONDOR	0	5,000	45,080	8,000	0	13,750	58,080	0.69
21	ALMERA	0	0	55,000	0	0	55,000	55,000	0.65
22	COLOMBA	0	0	39,220	15,000	0	2,500	54,220	0.65
23	ARTEMIS	0	0	53,750	0	0	53,750	53,750	0.64
24	LUSA	0	0	16,800	12,250	0	0	29,050	0.35
25	ORWELL	0	0	22,000	0	0	22,000	22,000	0.26
26	SORAYA	0	0	22,000	0	0	22,000	22,000	0.26
27	CRISPS 4ALL	0	0	21,250	0	0	21,250	21,250	0.25
28	RICARDA	0	0	16,850	0	0	0	16,850	0.20
29	CONSTANCE	0	0	16,100	0	0	16,100	16,100	0.19
30	JELLY	0	0	11,500	0	0	0	11,500	0.14
31	LAPERLA	0	0	11,000	0	0	11,000	11,000	0.13
32	TAURUS	0	0	0	10,800	0	0	10,800	0.13
33	MADELEINE	0	0	10,000	0	0	10,000	10,000	0.12
34	GIOCONDA	0	0	0	9,500	0	0	9,500	0.11
35	EVOLUTION	0	0	7,500	0	0	7,500	7,500	0.09

Rb.	NAZIV SORTE	Kategorija semena (kg)				Prepakovano i preateştirano (kg)	Uvoz (kg)	Ukupno (kg)	%
		POS	OS	C1	C2				
36	LABELLA	0	0	6,875	0	0	6,875	6,875	0.08
37	CASABLANCA	0	0	0	6,790	0	0	6,790	0.08
38	FARIDA	0	0	6,250	0	0	6,250	6,250	0.07
39	MADISON	0	0	4,000	0	0	0	4,000	0.05
40	RED SONJA	0	0	4,000	0	0	0	4,000	0.05
41	ARROW	0	1,250	2,500	0	0	3,750	3,750	0.04
42	VOLARE	0	0	3,750	0	0	3,750	3,750	0.04
Ukupno:		0	361,225	5,193,861	2,848,496	0	3,487,424	8,403,582	100.00

Najzastupljenije sorte krompira u 2017/2018. godini u procentima

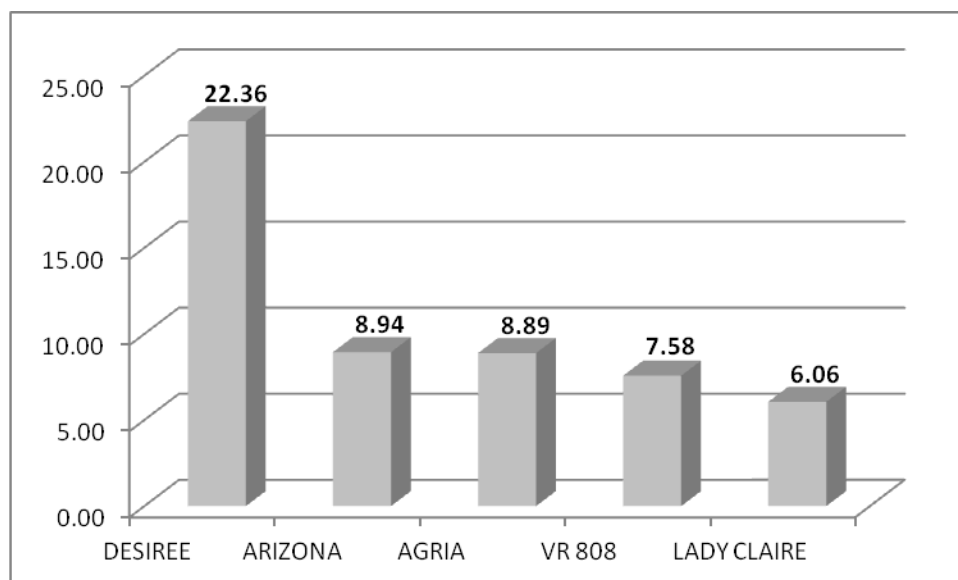

Atestirane količine crnog luka-arpadžika po podnosiocima zahteva u 2017/2018. godini

NAZIV PODNOSIOCA	Kategorija semena (kg)				Prepakovano i preateştirano (kg)	Uvoz (kg)	Ukupno (kg)	%
	POS	OS	C1	C2				
SEMENARNA D.O.O, NIŠ	0	0	145,100	0	0	145,100	145,100	29.43
POLJOMARKET DOO, KRAGUJEVAC	0	0	92,000	0	0	92,000	92,000	18.66
ARUM DEČ DOO DEČ, DEČ	0	0	74,280	0	0	74,280	74,280	15.06
MORPHO D.O.O., BEOGRAD	0	0	57,000	0	0	57,000	57,000	11.56
SAVACOOP DOO, NOVI SAD	0	0	47,000	0	0	47,000	47,000	9.53
SEMENARNACOOP DOO, PETROVARADIN	0	0	44,000	0	0	44,000	44,000	8.92
AGROMARKET DOO, KRAGUJEVAC	0	0	20,000	0	0	20,000	20,000	4.06
SEME MORPHO DOO, NOVI BEOGRAD	0	0	8,000	0	0	8,000	8,000	1.62
MANY AGROVET DOO, BEOGRAD-PALILULA	0	0	4,500	0	0	4,500	4,500	0.91
HERBA DOO, BEOGRAD	0	0	1,206	0	0	0	1,206	0.24
Ukupno:	0	0	493,086	0	0	491,880	493,086	100.00

Atestirane količine crnog luka-arpadžika po sortama u 2017/2018. godini

Rb.	NAZIV SORTE	Kategorija semena (kg)				Prepakovano i preatestirano (kg)	Uvoz (kg)	Ukupno (kg)	%
		POS	OS	C1	C2				
1	STUTTGARTER RIESEN	0	0	428,986	0	0	427,780	428,986	87.00
2	BIANCA DI MAGGIO	0	0	48,000	0	0	48,000	48,000	9.73
3	PTUJSKA RDEČA ČEBULA	0	0	10,100	0	0	10,100	10,100	2.05
4	RADAR	0	0	4,000	0	0	4,000	4,000	0.81
5	VŠETANA	0	0	2,000	0	0	2,000	2,000	0.41
Ukupno:		0	0	493,086	0	0	491,880	493,086	100.00

Najzastupljenije sorte crnog luka-arpadžika u 2017/2018. godini u procentima

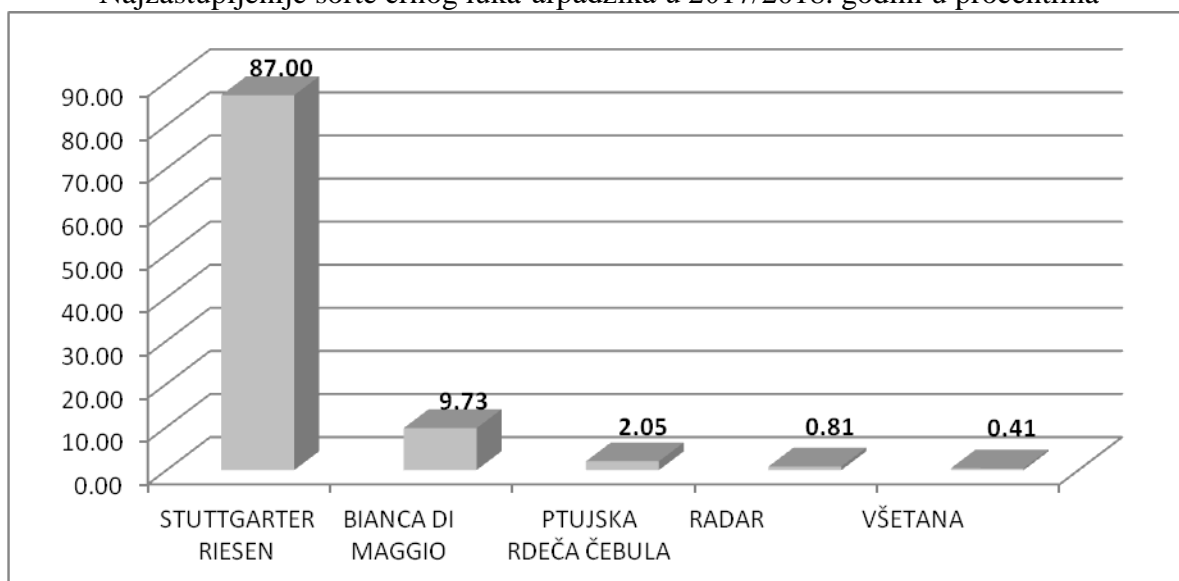

Atestirane količine semena graška (povrtarskog) po podnosiocima u 2017/2018. godini

NAZIV PODNOSIOCA	Kategorija semena (kg)				Prepakovano i preatestirano (kg)	Uvoz (kg)	Ukupno (kg)	%
	POS	OS	C1	C2				
ZKI SEME DOO, FUTOG	0	324,210	0	0	0	324,210	324,210	83.24
FRIGLO DOO, SEČANJ-SUTIJESKA	0	47,767	0	0	0	47,767	47,767	12.26
INSTITUT ZA RATARSTVO, NOVI SAD	0	3,250	9,075	0	0	0	12,325	3.16
AR-SEED DOO, FUTOG	0	5,175	0	0	0	5,175	5,175	1.33
Ukupno:	0	380,402	9,075	0	0	377,152	389,477	100.00

Atestirane količine semena graška (povrtnarskog) po sortama u 2017/2018. godini

Rb.	NAZIV SORTE	Kategorija semena (kg)				Prepakovano i preatestirano (kg)	Uvoz (kg)	Ukupno (kg)	%
		POS	OS	C1	C2				
1	TIARA	0	117,721	0	0	0	117,721	117,721	30.23
2	VILLO	0	85,038	0	0	0	85,038	85,038	21.83
3	TAFILA	0	30,800	0	0	0	30,800	30,800	7.91
4	MEDION	0	27,420	0	0	0	27,420	27,420	7.04
5	OMEGA	0	25,445	0	0	0	25,445	25,445	6.53
6	ORIENT	0	23,347	0	0	0	23,347	23,347	5.99
7	FAVORIT	0	22,588	0	0	0	22,588	22,588	5.80
8	KORVIN	0	20,156	0	0	0	20,156	20,156	5.18
9	WOLF	0	15,978	0	0	0	15,978	15,978	4.10
10	ČUDO AMERIKE	0	0	7,775	0	0	0	7,775	2.00
11	RENO	0	6,165	0	0	0	6,165	6,165	1.58
12	TRINITY	0	2,497	0	0	0	2,497	2,497	0.64
13	MALI PROVANSALAC	0	2,250	0	0	0	0	2,250	0.58
14	KELVEDON	0	0	1,300	0	0	0	1,300	0.33
15	TAMIŠ	0	1,000	0	0	0	0	1,000	0.26
Ukupno:		0	380,402	9,075	0	0	377,152	389,477	100.00

Najzastupljenije sorte graška (povrtnarskog) u 2017/2018. godini u procentima

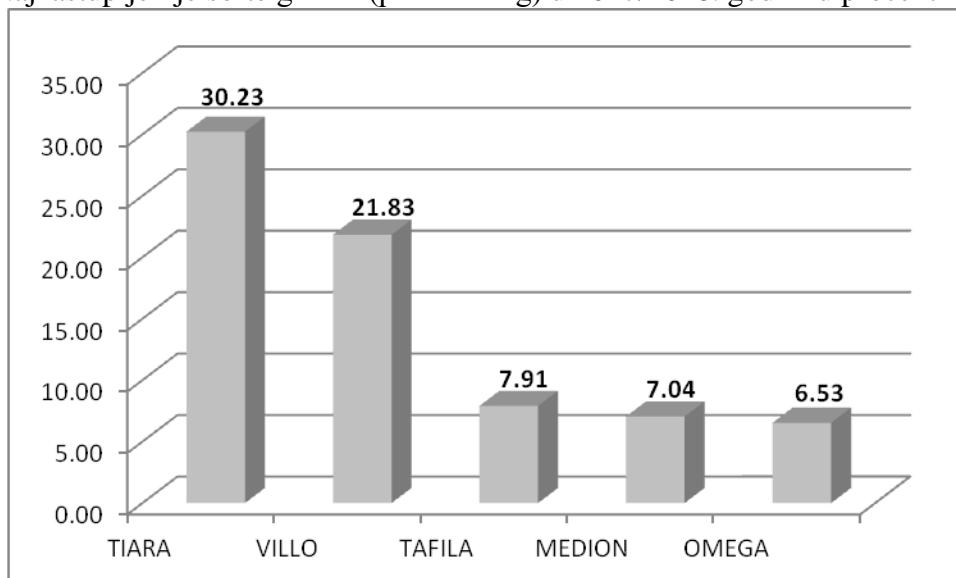

Atestirane količine ostalog povrća po vrstama u 2017/2018. godini

NAZIV VRSTE	Kategorija semena (kg)				Prepakovano i preatestirano (kg)	Uvoz (kg)	Ukupno (kg)
	POS	OS	C1	C2			
BELI LUK	2,500	0	940	0	0	0	3,440
BORANIJA	0	4,561	3330	0	0	7,041	7,891
CELER	15	0	0	0	0	0	15
CRNI LUK-SEME	30	0	0	0	0	0	30
CVEKLA	20	50	250	0	0	0	320
DINJA	60	0	120	0	0	0	180
KARFIOL	0	0	6	0	6	7	6
KRASTAVAC	0	45	0	200	0	0	245
KUKURUZ ŠEĆERAC	0	0	21,161	0	786	21,012	21,161
KUPUS	0	25	25	800	0	0	850
LUBENICA	0	10	0	0	0	0	10
MRKVA	15	0	13,588	600	0	0	14,203
PAPRIKA	739	4,266	100	65	0	0	5,170
PARADAJZ	0	45	25	0	0	0	70
PASULJ	10,425	300	50	0	0	0	10,775
PAŠTRNAK	130	30	0	0	0	0	160
PERŠUN	0	0	200	600	0	0	800
ROTKVA	0	30	0	0	0	0	30
ROTKVICA	15	0	20	0	0	0	35
SALATA	15	30	578	0	0	0	623
SPANAC	225	1600	29,631	0	0	600	31,456

Atestirane količine semena jarog stočnog graška po podnosiocima zahteva u 2017/2018. godini

NAZIV PODNOSIOCA	Kategorija semena (kg)				Prepakovano i preatestirano (kg)	Uvoz (kg)	Ukupno (kg)	%
	POS	OS	C1	C2				
INSTITUT ZA RATARSTVO, NOVI SAD	127,800	59,375	265,800	0	0	0	452,975	82.71
DELTA AGRAR DOO, NOVI BEOGRAD	0	5,000	89,710	0	20,280	280	94,710	17.29
Ukupno:	127,800	64,375	355,510	0	20,280	280	547,685	100.00

Atestirane količine semena jarog stočnog graška po sortama u 2017/2018. godini

Rb.	NAZIV SORTE	Kategorija semena (kg)				Prepakovano i preatestirano (kg)	Uvoz (kg)	Ukupno (kg)	%
		POS	OS	C1	C2				
1	NS JUNIOR	40,000	10,700	60,000	0	0	0	110,700	20.21
2	ANGELA	0	5,000	89,710	0	20,280	280	94,710	17.29
3	KOSMAJ	0	31,800	60,000	0	0	0	91,800	16.76
4	NS-MRAZ	5,800	0	85,800	0	0	0	91,600	16.72
5	PARTNER	75,000	1,150	0	0	0	0	76,150	13.90
6	DUKAT	7,000	2,500	60,000	0	0	0	69,500	12.69
7	NS PIONIR	0	13,225	0	0	0	0	13,225	2.41
Ukupno:		127,800	64,375	355,510	0	20,280	280	547,685	100.00

Najzastupljenije sorte jarog stočnog graška u 2017/2018. godini u procentima

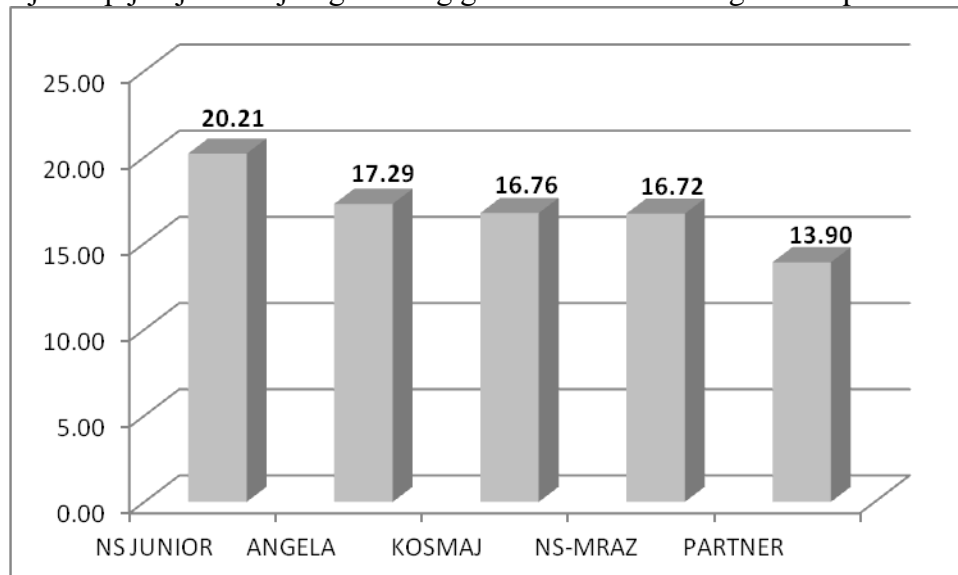

Atestirane količine semena lucerke po podnosiocima u 2017/2018. godini

NAZIV PODNOSIOCA	Kategorija semena (kg)				Prepakovano i preatestirano (kg)	Uvoz (kg)	Ukupno (kg)	%
	POS	OS	C1	C2				
DOO SEED HOUSE, HETIN	0	0	65,742	0	0	0	65,742	58.33
INSTITUT ZA RATARSTVO, NOVI SAD	6,520	32,400	5,000	0	0	0	43,920	38.97
BIOPRODUKT D.O.O., ČAČAK	0	100	2,800	0	0	0	2,900	2.57
AGROSLAČICA DOO, STARI ŽEDNIK	0	0	150	0	150	0	150	0.13
Ukupno:	6,520	32,500	73,692	0	150	0	112,712	100.00

Atestirane količine semena lucerke po sortama u 2017/2018. godini

Rb.	NAZIV SORTE	Kategorija semena (kg)				Prepakovano i preatestirano (kg)	Uvoz (kg)	Ukupno (kg)	%
		POS	OS	C1	C2				
1	BANAT VS	0	32,400	65,742	0	0	0	98,142	87.07
2	NS BANAT ZMS II	6,000	0	5,650	0	150	0	11,650	10.34
3	ČAČANKA 10	0	100	2,300	0	0	0	2,400	2.13
4	NIJAGARA	520	0	0	0	0	0	520	0.46
	Ukupno:	6,520	32,500	73,692	0	150	0	112,712	100.00

Najzastupljenije sorte lucerke u 2017/2018. godini u procentima

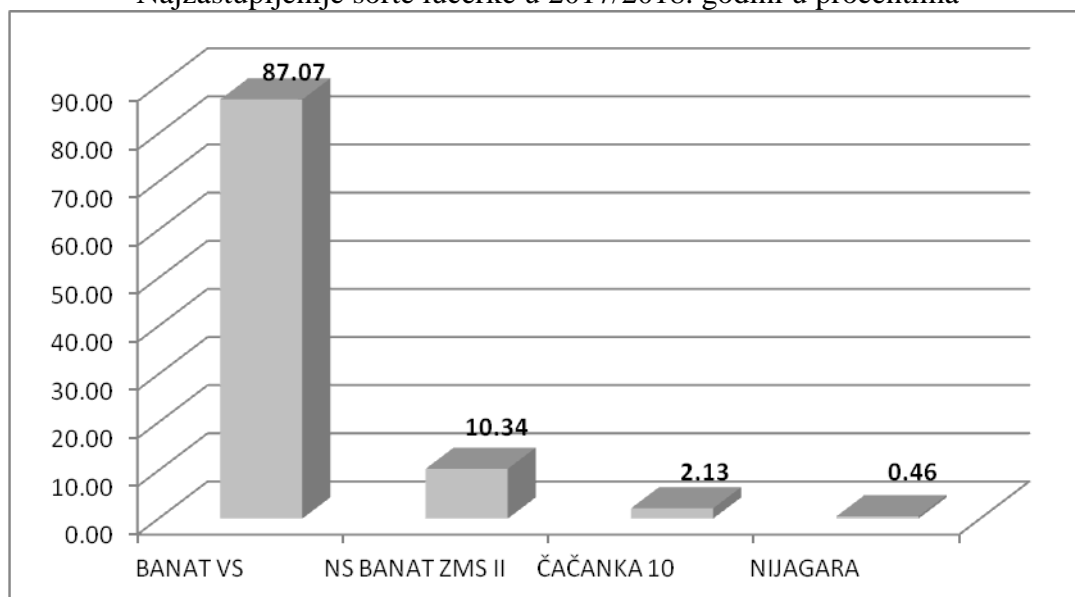

Atestirane količine semena ostalog krmnog bilja po vrstama u 2017/2018. godini

NAZIV VRSTE	Kategorija semena (kg)				Prepakovano i preatestirano (kg)	Uvoz (kg)	Ukupno (kg)
	POS	OS	C1	C2			
BELA DETELINA	0	0	175	0	0	175	175
BELA SLAČICA	1	0	16,100	0	16,100	16,100	16,101
CRNA SLAČICA	1	0	0	0	0	0	1
CRVENA DETELINA	0	3,700	11,698	0	0	0	15,398
CRVENI VIJUK	0	0	13,065	0	0	13,065	13,065
ENGLESKI LJULJ	0	0	20,735	2,000	0	20,735	22,735
FESTULOLIUM	0	0	6,250	0	0	6,250	6,250
ITALIJANSKI LJULJ	0	7,325	40,175	0	0	38,175	47,500
JEŽEVICA	0	0	8,800	0	0	8,800	8,800
KONOPLJA	0	0	7350	0	350	2350	7,350
KRMNI SIRAK	100	300	26,271	0	1,789	4,272	26,671
MAČJI REP	0	0	1,560	0	0	1,560	1,560
OZIMA GRAHORICA	0	25,000	259,220	47,340	111,920	133,920	331,560
SIRAK METLAŠ	1625	0	0	0	0	0	1,625
SIRAK ZA ZRNO	0	0	1,500	0	0	0	1,500
SUDANSKA TRAVA	200	20,900	24,590	0	4,590	0	45,690
TRAVNA SMEŠA	0	0	249,358	0	92,553	144,855	249,358
ULJANA TIKVA	0	1,050	0	0	0	0	1,050
ŽUTI ZVEZDAN	0	0	1,000	0	0	1,000	1,000

Atestirane količine ostalih vrsta semena po vrstama u 2017/2018. godini

NAZIV SORTE	Kategorija semena (kg)				Prepakovano i preatestirano (kg)	Uvoz (kg)	Ukupno (kg)
	POS	OS	C1	C2			
HELJDA	0	0	250	0	0	0	250
JARA PŠENICA	3,000	102,600	0	0	0	0	105,600
KUKURUZ KOKIČAR	0	0	1,360	0	0	1,361	1,360
KUKURUZ LINIJE	24,716	158,534	0	0	0	99,416	183,250
OZIMI OVAS	12,800	235,835	90,820	0	40,220	0	339,455
OZIMA RAŽ	3,000	33,075	103,004	0	200	102,805	139,079
SPELTA	0	40,000	0	0	0	0	40,000
STOČNA REPA	0	0	10,100	0	0	0	10,100
STOČNI KELJ	4,000	0	0	0	0	0	4,000
SUNCOKRET LINIJE	6,387	1,096	0	0	0	1,096	7,483

Atestirane količine prepakovanog i preatestiranog semena u 2017/2018. godini

NAZIV VRSTE	Kategorija semena (kg)				Ukupno (kg)	% od ukupne količine semena
	POS	OS	C1	C2		
GRAHORICA	0	0	87,120	18,800	111,920	33,75
JARI OVAS	0	0	77,890	0	77,890	15,06
OZIMI JEČAM	775	144,975	656,590	54,815	857,155	9,46
BELA SLAČICA	0	0	16,100	0	16,100	99,99
KONOPLJA	0	0	350	0	350	4,76
KRMNI SIRAK	0	0	1,789	0	1,789	6,70
KUKURUZ	0	0	6,614,242	0	6,614,242	30,08
KUKURUZ ŠEĆERAC	0	0	786	0	786	3,71
KARFIOL	0	0	6	0	6	100,00
LUCERKA	0	0	150	0	150	0,13
OZIMA PŠENICA	10,550	896,365	16,164,372	1,586,150	18,657,437	24,82
OZIMA RAŽ	0	0	200	0	200	0,14
OZIMI OVAS	1,780	38,440	0	0	40,220	11,84
OZIMI TRITIKALE	6,750	122,350	181,450	146,650	457,200	16,10
SOJA	54,800	64,250	830,425	0	949,475	5,51
STOČNI GRAŠAK	0	5,000	15,280	0	20,280	3,70
SUDANSKA TRAVA	0	0	4,590	0	4,590	10,04
SUNCOKRET	0	0	241,350	0	241,350	12,77
ŠEĆERNA REPA	0	0	6,172	0	6,172	3,04
TRAVNA SMEŠA	0	0	92,553	0	92,553	37,11
ULJANA REPICA	547	0	4,494	0	5,042	2,57

Atestirane količine sadnog materijala u 2017/2018. godini

Atestirane količine voćnih sadnica u 2017/2018. godini

NAZIV VRSTE	KATEGORIJA				UKUPNO DEKLARISANO (kom.)
	OSNOVNI-BAZNI	STANDARDNI	STANDARD S-A	SERTIFIKOVANI	
AKTINIDIJA (KIVI)	0	0	1,360	0	1,360
ARONIJA	0	50,300	12,370	0	62,670
BADEM	0	436	4,430	8,555	13,421
BELA RIBIZLA	0	4,380	0	0	4,380
BOROVNICA	0	28,000	6,980	0	34,980
BRESKVA	0	3,940	16,775	49,986	70,701
BRUSNICA AMERIČKA	0	14,000	0	0	14,000
CRVENA RIBIZLA	0	11,925	2,040	800	14,765
CRNA RIBIZLA	0	12,135	2,040	500	14,675
DREN	0	0	4,358	0	4,358
DUD CRNI	0	665	0	0	665
DUD BELI	0	298	150	0	448
DUNJA	0	7,945	23,805	111,989	143,739
GREJPFRT	0	30	0	0	30
JABUKA	0	300,458	533,780	3,744,664	4,578,902
KAKI (JAPANSKA JABUKA)	0	400	0	0	400
JAPANSKA KRUŠKA	0	0	530	359	889
JOSTA-MEĐUVRSNI HIBRID	0	0	100	0	100
JAPANSKA ŠLJIVA	0	0	150	30	180
KAJSIJA	0	66,735	97,135	62,683	226,553
KESTEN EVROPSKI (PITOMI)	0	178	215	0	393
KRUŠKA	0	45,396	203,254	441,061	689,711
KUPINA	0	33,800	0	0	33,800
LESKA	0	273,178	121,119	180	394,477
LIMUN	0	50	0	0	50
MALINA	0	311,738	0	40,000	351,738
MANDARINA	0	50	0	0	50
MARELA	0	0	835	0	835
MUŠMULA	0	1,087	6,575	6,700	14,362
NEKTARINA	0	2,735	11,490	24,753	38,978
OGROZD	0	14,410	0	3,000	17,410
ORAH	0	5,630	95,662	0	101,292
OSKORUŠA	0	0	60	0	60
POMORANDŽA	0	30	0	0	30
SMOKVA	0	0	150	0	150
ŠLJIVA	0	361,481	426,584	165,454	953,519
TREŠNJA	0	78,770	133,236	275,970	487,976
VIŠNJA	0	143,345	352,487	242,191	738,023

Atestirane količine mladica u 2017/2018. godini

NAZIV VRSTE	KATEGORIJA				UKUPNO DEKLARISANO (kom.)
	OSNOVNI-BAZNI	STANDARDNI	STANDARD S-A	SERTIFIKOVANI	
CRVENA RIBIZLA	0	0	2,000	0	2,000
CRNA RIBIZLA	0	0	2,000	0	2,000
DUNJA	0	57,000	53,000	139,000	249,000
JABUKA	0	47,100	53,000	3,438,300	3,538,400
LESKA	0	0	800	0	800
TREŠNJA	0	0	0	4,500	4,500

Atestirane količine sejanaca u 2017/2018. godini

NAZIV VRSTE	KATEGORIJA				UKUPNO DEKLARISANO (kom.)
	OSNOVNI-BAZNI	STANDARDNI	STANDARD S-A	SERTIFIKOVANI	
BRESKVA	0	12,540	8,700	0	21,240
KRUŠKA	0	0	30,000	155,000	185,000
LESKA	0	0	40,000	0	40,000
MAGRIVA	0	75,000	47,000	45,000	167,000
ORAH	0	0	63,650	0	63,650
ŠLJIVA	0	50,000	60,000	316,500	426,500
TREŠNJA	0	36,000	2,200	155,000	193,200
VIŠNJA	0	0	59,000	259,000	318,000

Atestirane količine loznih kalemova u 2017/2018. godini

NAZIV VRSTE	KATEGORIJA				UKUPNO DEKLARISANO (kom.)
	OSNOVNI-BAZNI	STANDARDNI	STANDARD S-A	SERTIFIKOVANI	
VINOVA LOZA	0	187,340	1,136,932	3,518,000	4,842,272

Atestirane količine voćnih podloga u 2017/2018. Godini

NAZIV VRSTE	KATEGORIJA				UKUPNO DEKLARISANO (kom.)
	OSNOVNI-BAZNI	STANDARDNI	STANDARD S-A	SERTIFIKOVANI	
DUNJA	0	0	0	448,850	448,850
JABUKA	0	0	0	631,650	631,650
KRUŠKA	0	0	0	95,000	95,000
ŠLJIVA	0	0	0	270,000	270,000
TREŠNJA	0	0	0	32,000	32,000
VIŠNJA	0	0	0	200,000	200,000

Atestirane količine izdanaka u 2017/2018. godini

NAZIV VRSTE	KATEGORIJA				UKUPNO DEKLARISANO (kom.)
	OSNOVNI-BAZNI	STANDARDNI	STANDARD S-A	SERTIFIKOVANI	
ARONIJA	0	0	13,300	0	13,300
DŽINOVSKA LESKA	0	0	0	30,000	30,000
KUPINA	0	0	50,200	0	50,200
LESKA	0	28,100	122,300	0	150,400
MALINA	0	185,000	648,100	190,800	1,023,900
VIŠNJA	0	1,200	209,700	0	210,900

Atestirane količine reznica u 2017/2018. godini

NAZIV VRSTE	KATEGORIJA				UKUPNO DEKLARISANO (kom.)
	OSNOVNI-BAZNI	STANDARDNI	STANDARD S-A	SERTIFIKOVANI	
AKTINIDIJA (KIVI)	0	0	2,500	0	2,500
BELA RIBIZLA	0	0	0	1,250	1,250
CRVENA RIBIZLA	0	450	5,500	3,750	9,700
CRNA RIBIZLA	0	300	7,500	4,750	12,550
JOSTA-MEĐUVRSNI HIBRID	0	0	1,000	0	1,000
KUPINA	0	0	650	0	650
SMOKVA	0	0	200	0	200
VINOVA LOZA	0	0	150,000	3,025,000	3,175,000

Atestirane količine živića u 2017/2018. godini

NAZIV VRSTE	KATEGORIJA				UKUPNO DEKLARISANO (kom.)
	OSNOVNI-BAZNI	STANDARDNI	STANDARD S-A	SERTIFIKOVANI	
JAGODA	0	1,500	0	540,000	541,500
ŠUMSKA JAGODA	0	50	0	0	50

Atestirane količine vioka-kalem okaca u 2017/2018. godini

NAZIV VRSTE	KATEGORIJA				UKUPNO DEKLARISANO (kom.)
	OSNOVNI-BAZNI	STANDARDNI	STANDARD S-A	SERTIFIKOVANI	
VINOVA LOZA	0	213,500	210,000	3,171,500	3,595,000

Atestirane količine vegetativnih podloga u 2017/2018. godini

NAZIV VRSTE	KATEGORIJA				UKUPNO DEKLARISANO (kom.)
	OSNOVNI-BAZNI	STANDARDNI	STANDARD S-A	SERTIFIKOVANI	
DUNJA	0	12,000	30,000	86,000	128,000
JABUKA	0	60,000	24,000	330,000	414,000
TREŠNJA	0	2,000	0	0	2,000

Atestirane količine generativnih podloga u 2017/2018. godini

NAZIV VRSTE	KATEGORIJA				UKUPNO DEKLARISANO (kom.)
	OSNOVNI-BAZNI	STANDARDNI	STANDARD S-A	SERTIFIKOVANI	
DIVLJA KRUŠKA-PYRUS COMMUNIS L	0	0	0	5,000	5,000
DIVLJA TREŠNJA	0	0	5,000	0	5,000
DŽANARIKA-PRUNUS CERASIFERA	0	0	40,000	0	40,000
LESKA	0	0	1,000	0	1,000
MAGRIVA	0	0	10,000	0	10,000
ORAH	0	0	4,000	0	4,000

Atestirane količine voćnog semena u 2017/2018. godini

NAZIV VRSTE	KATEGORIJA				UKUPNO DEKLARISANO (kg.)
	OSNOVNI-BAZNI	STANDARDNI	STANDARD S-A	SERTIFIKOVANI	
BRESKVA	0	15	22	0	37
DREN	0	0	5	0	5
KRUŠKA	0	2	0	2	3
LESKA	0	0	9	0	9
MAGRIVA	0	1	1	1	3
ORAH	0	0	40	0	40
ŠLJIVA	0	15	5	35	55
TREŠNJA	0	1	4	1	6

Atestirane količine korenovih izdanaka u 2017/2018. Godini

NAZIV VRSTE	KATEGORIJA				UKUPNO DEKLARISANO (kom.)
	OSNOVNI-BAZNI	STANDARDNI	STANDARD S-A	SERTIFIKOVANI	
LESKA	0	0	24,330	0	24,330

Atestirane količine kalem pupoljaka u 2017/2018. godini

NAZIV VRSTE	KATEGORIJA				UKUPNO DEKLARISANO (kom.)
	OSNOVNI-BAZNI	STANDARDNI	STANDARD S-A	SERTIFIKOVANI	
BADEM	0	9,900	0	3,600	13,500
BRESKVA	0	0	1,000	40,550	41,550
DUNJA	0	16,500	7,200	88,500	112,200
JABUKA	0	102,500	97,970	679,100	879,570
KAJSIJA	0	146,100	9,850	0	155,950
KRUŠKA	0	34,400	46,400	271,200	352,000
LESKA	0	0	34,000	0	34,000
MARELA	0	0	2,500	0	2,500
MUŠMULA	0	2,000	3,500	6,000	11,500
NEKTARINA	0	3,000	0	29,000	32,000
ORAH	0	0	5,500	0	5,500
ŠLIJIVA	0	1,329,700	169,500	71,240	1,570,440
TREŠNJA	0	7,000	28,620	234,700	270,320
VINOVA LOZA	0	0	245,000	0	245,000
VIŠNJA	0	74,300	8,000	221,800	304,100

Atestirane količine ožiljenih mladica u 2017/2018. godini

NAZIV VRSTE	KATEGORIJA				UKUPNO DEKLARISANO (kom.)
	OSNOVNI-BAZNI	STANDARDNI	STANDARD S-A	SERTIFIKOVANI	
DUNJA	0	0	0	17,000	17,000
JABUKA	0	60,000	0	31,000	91,000

Atestirane količine ožiljenih reznica u 2017/2018. godini

NAZIV VRSTE	KATEGORIJA				UKUPNO DEKLARISANO (kom.)
	OSNOVNI-BAZNI	STANDARDNI	STANDARD S-A	SERTIFIKOVANI	
AKTINIDIJA (KIVI)	0	250	0	0	250
ARONIJA	0	0	300	0	300
BELA RIBIZLA	0	0	30	0	30
CRVENA RIBIZLA	0	0	210	0	210
CRNA RIBIZLA	0	0	250	0	250
DUD CRNI	0	50	40	0	90
DUD BELI	0	50	50	0	100
JOSTA-MEĐUVRSNI HIBRID	0	0	130	0	130
LESKA	0	0	4,270	0	4,270
MASLINA	0	20	0	0	20
NAR	0	40	0	0	40
OGROZD	0	0	150	0	150
RUŽIN ŠIPAK	0	0	50	0	50
ZOVA	0	30	0	0	30
ŽUŽULA(IGLICA)	0	30	0	0	30

Atestirane količine kontejnerskih sadnica u 2017/2018. godini

NAZIV VRSTE	KATEGORIJA				UKUPNO DEKLARISANO (kom.)
	OSNOVNI-BAZNI	STANDARDNI	STANDARD S-A	SERTIFIKOVANI	
ARONIJA	0	2,800	0	0	2,800
BOROVNICA	0	10,000	0	0	10,000
HIBRID MALINE X KUPINE	0	2,100	0	0	2,100
JAGODA	0	321,200	0	0	321,200
LIMUN	0	0	27	0	27
MALINA	0	450,500	0	165,500	616,000
MANDARINA	0	0	7	0	7
MALINA CRNA	0	2,200	0	0	2,200
OGROZD	0	2,000	0	0	2,000
POMORANDŽA	0	0	8	0	8
ŠUMSKA JAGODA	0	31,900	0	0	31,900

Atestirane ožiljenih izdanaka u 2017/2018. godini

NAZIV VRSTE	KATEGORIJA				UKUPNO DEKLARISANO (kom.)
	OSNOVNI-BAZNI	STANDARDNI	STANDARD S-A	SERTIFIKOVANI	
LESKA	0	0	11,320	0	11,320
MALINA	0	0	300	0	300
SMOKVA	0	0	300	0	300

Atestirane količine korenjaka u 2017/2018. godini

NAZIV VRSTE	KATEGORIJA				UKUPNO DEKLARISANO (kom.)
	OSNOVNI-BAZNI	STANDARDNI	STANDARD S-A	SERTIFIKOVANI	
VINOVA LOZA	1,000	0	0	0	1,000

Atestirane količine kalem okca u 2017/2018. Godini

NAZIV VRSTE	KATEGORIJA				UKUPNO DEKLARISANO (kom.)
	OSNOVNI-BAZNI	STANDARDNI	STANDARD S-A	SERTIFIKOVANI	
BADEM	0	0	100	0	100
BRESKVA	0	0	0	2,800	2,800
DUNJA	0	0	0	91,700	91,700
JABUKA	0	75,000	41,300	737,300	853,600
JAPANSKA KRUŠKA	0	0	100	200	300
KAJSIJA	0	0	9,700	133,500	143,200
KRUŠKA	0	0	100	267,000	267,100
LESKA	0	0	46,500	0	46,500
NEKTARINA	0	0	0	2,100	2,100
ORAH	0	60,000	44,000	0	104,000
ŠLJIVA	0	0	2,100	499,500	501,600
TREŠNJA	0	0	9,700	220,500	230,200
VIŠNJA	0	0	10,500	45,000	55,500

Atestirane količine kontejnerskih izdanaka u 2017/2018. Godini

NAZIV VRSTE	KATEGORIJA				UKUPNO DEKLARISANO (kom.)
	OSNOVNI-BAZNI	STANDARDNI	STANDARD S-A	SERTIFIKOVANI	
BELA RIBIZLA	0	0	0	2,400	2,400
CRVENA RIBIZLA	0	0	0	6,500	6,500
CRNA RIBIZLA	0	0	0	4,100	4,100
KUPINA	0	0	0	42,900	42,900

Atestirane količine zelenih kontejnerskih sadnica u 2017/2018. Godini

NAZIV VRSTE	KATEGORIJA				UKUPNO DEKLARISANO (kom.)
	OSNOVNI-BAZNI	STANDARDNI	STANDARD S-A	SERTIFIKOVANI	
MALINA	0	0	0	118,140	118,140

Sadržaj

UVOD	1
ATESTIRANE KOLIČINE SEMENA POLJOPRIVREDNOG BILJA U	2
2017/2018. GODINI	2
ATESTIRANE KOLIČINE SEMENA OZIME PŠENICE PO PODNOSIOCIMA ZAHTJEVA U	2
2017/2018. GODINI	2
ATESTIRANE KOLIČINE SEMENA OZIME PŠENICE PO SORTAMA U 2017/2018. GODINI	3
ATESTIRANE KOLIČINE SEMENA OZIMOG JEČMA PO PODNOSIOCIMA ZAHTJEVA U	5
2017/2018. GODINI	5
ATESTIRANE KOLIČINE SEMENA OZIMOG JEČMA PO SORTAMA U 2017/2018. GODINI	5
ATESTIRANE KOLIČINE SEMENA JAROG JEČMA PO PODNOSIOCIMA ZAHTJEVA U	6
2017/2018. GODINI	6
ATESTIRANE KOLIČINE SEMENA JAROG JEČMA PO SORTAMA U 2017/2018. GODINI	7
ATESTIRANE KOLIČINE SEMENA OZIMOG TRITIKALEA PO PODNOSIOCIMA ZAHTJEVA U	7
2017/2018. GODINI	7
ATESTIRANE KOLIČINE SEMENA OZIMOG TRITIKALEA PO SORTAMA 2017/2018. GODINI	8
ATESTIRANE KOLIČINE SEMENA JAROG OVSA PO PODNOSIOCIMA ZAHTJEVA U 2017/2018. GODINI	8
ATESTIRANE KOLIČINE SEMENA JAROG OVSA PO SORTAMA U 2017/2018. GODINI	9
ATESTIRANE KOLIČINE SEMENA HIBRIDA KUKURUZA PO PODNOSIOCIMA ZAHTJEVA U	9
2017/2018. GODINI	9
ATESTIRANE KOLIČINE SEMENA KUKURUZA PO HIBRIDIMA U 2017/2018. GODINI	10
ATESTIRANE KOLIČINE SEMENA SOJE PO PODNOSIOCIMA ZAHTJEVA U 2017/2018. GODINI	16
ATESTIRANE KOLIČINE SEMENA SOJE PO SORTAMA U 2017/2018. GODINI	16
ATESTIRANE KOLIČINE SEMENA HIBRIDA I SORTI SUNCOKRETA PO PODNOSIOCIMA ZAHTJEVA U	17
2017/2018. GODINI	17
ATESTIRANE KOLIČINE SEMENA SUNCOKRETA PO HIBRIDIMA I SORTAMA U 2017/2018. GODINI	18
ATESTIRANE KOLIČINE SEMENA ULJANE REPICE PO PODNOSIOCIMA ZAHTJEVA U	20
2017/2018. GODINI	20
ATESTIRANE KOLIČINE SEMENA ULJANE REPICE PO SORTAMA I HIBRIDIMA U 2017/2018. GODINI	20
ATESTIRANE KOLIČINE SEMENA ŠEĆERNE REPE PO PODNOSIOCIMA ZAHTJEVA U	22
2017/2018. GODINI	22
ATESTIRANE KOLIČINE SEMENA ŠEĆERNE REPE PO SORTAMA I HIBRIDIMA U 2017/2018. GODINI	22
ATESTIRANE KOLIČINE SEMENSKOG KROMPIRA PO PODNOSIOCIMA ZAHTJEVA U	23
2017/2018. GODINI	23
ATESTIRANE KOLIČINE SEMENSKOG KROMPIRA PO SORTAMA U 2017/2018. GODINI	24
ATESTIRANE KOLIČINE CRNOG LUKA-ARPADŽIKA PO PODNOSIOCIMA ZAHTJEVA U	25
2017/2018. GODINI	25
ATESTIRANE KOLIČINE CRNOG LUKA-ARPADŽIKA PO SORTAMA U 2017/2018. GODINI	26
ATESTIRANE KOLIČINE SEMENA GRAŠKA (POVRTARSKOG) PO PODNOSIOCIMA U	26
2017/2018. GODINI	26
ATESTIRANE KOLIČINE SEMENA GRAŠKA (POVRTARSKOG) PO SORTAMA U 2017/2018. GODINI	27
ATESTIRANE KOLIČINE OSTALOG POVRČA PO VRSTAMA U 2017/2018. GODINI	28
ATESTIRANE KOLIČINE SEMENA JAROG STOČNOG GRAŠKA PO PODNOSIOCIMA ZAHTJEVA U 2017/2018. GODINI	28
ATESTIRANE KOLIČINE SEMENA JAROG STOČNOG GRAŠKA PO SORTAMA U 2017/2018. GODINI	28
ATESTIRANE KOLIČINE SEMENA LUCERKE PO PODNOSIOCIMA U 2017/2018. GODINI	29
ATESTIRANE KOLIČINE SEMENA LUCERKE PO SORTAMA U 2017/2018. GODINI	29
ATESTIRANE KOLIČINE SEMENA OSTALOG KRMNOG BILJA PO VRSTAMA U 2017/2018. GODINI	30
ATESTIRANE KOLIČINE OSTALIH VRSTA SEMENA PO VRSTAMA U 2017/2018. GODINI	31
ATESTIRANE KOLIČINE PREPAKOVANOG I PREATESTIRANOG SEMENA U 2017/2018. GODINI	31
ATESTIRANE KOLIČINE SADNOG MATERIJALA U 2017/2018. GODINI	32
ATESTIRANE KOLIČINE VOĆNIH SADNICA U 2017/2018. GODINI	32
ATESTIRANE KOLIČINE MLADICA U 2017/2018. GODINI	33
ATESTIRANE KOLIČINE SEJANACA U 2017/2018. GODINI	33
ATESTIRANE KOLIČINE LOZNIH KALEMOVA U 2017/2018. GODINI	33
ATESTIRANE KOLIČINE VOĆNIH PODLOGA U 2017/2018. GODINI	33
ATESTIRANE KOLIČINE IZDANAKA U 2017/2018. GODINI	34
ATESTIRANE KOLIČINE REZNICA U 2017/2018. GODINI	34
ATESTIRANE KOLIČINE ŽIVIĆA U 2017/2018. GODINI	34

ATESTIRANE KOLIČINE VIOKA-KALEM OKACA U 2017/2018. GODINI	34
ATESTIRANE KOLIČINE VEGETATIVNIH PODLOGA U 2017/2018. GODINI	35
ATESTIRANE KOLIČINE GENERATIVNIH PODLOGA U 2017/2018. GODINI	35
ATESTIRANE KOLIČINE VOĆNOG SEMENA U 2017/2018. GODINI	35
ATESTIRANE KOLIČINE KALEM PUPOLJAKA U 2017/2018. GODINI.....	36
ATESTIRANE KOLIČINE OŽILJENIH MLADICA U 2017/2018. GODINI	36
ATESTIRANE KOLIČINE OŽILJENIH REZNICA U 2017/2018. GODINI	36
ATESTIRANE KOLIČINE KONTEJNERSKIH SADNICA U 2017/2018. GODINI	37
ATESTIRANE OŽILJENIH IZDANAKA U 2017/2018. GODINI.....	37
ATESTIRANE KOLIČINE KORENJAKA U 2017/2018. GODINI.....	37
ATESTIRANE KOLIČINE KALEM OKCA U 2017/2018. GODINI	38
ATESTIRANE KOLIČINE KONTEJNERSKIH IZDANAKA U 2017/2018. GODINI.....	38
ATESTIRANE KOLIČINE ZELENIH KONTEJNERSKIH SADNICA U 2017/2018. GODINI	38
SADRŽAJ	39